TROJAN FOOTBALL
1969
University of Southern California

CENTENNIAL SALUTE . . .

All Time Pacific Coast Team 1920-1969

(As selected by distinguished panel of West Coast newspapermen)

Aaron Rosenberg '33

Francis Tappaan '29

Morley Drury '27

O. J. Simpson '67-'68

CENTER

Mel Hein, Washington State.....1928-30

GUARDS

Aaron Rosenberg, USC.....1931-33
Les Richter, California.....1950-51

TACKLES

Bob Reynolds, Stanford 1933-35
Bob Reinhard, California.....1940-41

ENDS

Brick Muller, California.....1920-22
Francis Tappaan, USC 1927-29

BACKS

Ernie Nevers, Stanford.....1923-25
George Wilson, Washington.....1925
Morley Drury, USC 1925-27
O. J. Simpson, USC.....1967-68

HONORABLE MENTION

TACKLES: **Ron Yary, USC, 1966-67; Ernie Smith, USC, 1930-32**
BACK: **Mike Garrett, USC, 1963-65.**

Ernie Smith '32

Mike Garrett '65

Ron Yary '66-'67

Schedules and Results:

1968 Varsity Results 2
1969 Varsity Schedule 2
1969 Freshman Schedule 22

General Information:

Administration 3
The University of Southern California 4
Dr. Norman Topping, President 6
Jess Hill, Director of Athletics 7
USC's Athletic Heritage 17
Race to Roses 18
Heisman Salute 19

The Staff:

John McKay, Head Football Coach 8
Dave Levy, Assistant Coach 11
Joe Gibbs, Assistant Coach 11
Marv Goux, Assistant Coach 12
Rod Humenuik, Assistant Coach 12
Larry Bryan, Assistant Coach 13
Phil Krueger, Assistant Coach 13
Craig Fertig, Assistant Coach EE 14
Willie Brown, Assistant Coach 14
On-the-sidelines 16

Press Information:

Press Accommodations 20
Photo Accommodations 20
Press Ticket Requests 20
Publicist's Travel Plans 21
NCAA Tv Schedule 22
Ticktt Information 22

1969 USC Varsity:

Trojan Team Captain 23
Coach's Comments 24
Troy's Shifting-T Offense 25
Pronunciation Guide 25
Two-deeps 26
Player Biographies 27
1967 All-Star Honors 36
Experience Breakdown 38
Numerical Roster 39
Alphabetical Roster 40

1969 Opponents:

1969 Opponents 42

1968 Season Statistics:

Team Statistics 55
Individual Offensive Statistics 55
1968 Pac-8 Individual Statistics 56
1968 Pac-8 Team Statistics 58
1968 Pac-8 Standings 23
1968 All-Pac-8 Team 23

Trojan Football History:

USC's Rose Bowl Record 59
Rose Bowl Record, Pac-8 Teams 59
Standings With Pac-8 Schools 59
All-Time Win-Loss Record 60
Intersectional Record 60
Annual Win-Loss Record and Team Captains 62
Head Football Coaches 63
All-American Selections 63
Annual Award Winners 64
Annual Statistical Leaders 65
Game-by-Game Record - 1888-1967 73

Trojan Records:

All-Time Individual Records 68
All-Time Team Records 71
All-Time Opponents' Individual Records 71
All-Time Opponents' Team Records 71
Attendance Records 72

The Future:

Future Football Schedules 79

Trojan Football 1969

This press book has been prepared by the Athletic News Service at the University of Southern California for the use of sportswriters and sportscasters during the 1969 season.

A limited number of copies of the book is being made available to alumni and friends of the University, with all proceeds going to Troy Camp, the non-profit facility at USC which annually sends underprivileged children to summer camp. Send $2.00 in check or money order to Troy Camp. Student Activities Office, USC, Los Angeles, California 90007.

1969 VARSITY SCHEDULE

Sat., Sept. 20—**Nebraska** at Lincoln, 1:30 p.m.
Sat., Sept. 27—**Northwestern** at Los Angeles, 8:00 p.m.
Sat., Oct. 4—**Oregon State** at Corvallis, 1:30 p.m.
Sat., Oct. 11—**Stanford** at Los Angeles, 8:00 p.m.
Sat., Oct. 18—**Notre Dame** at South Bend, 2:00 p.m.
Sat., Oct. 25—**Georgia Tech** at Los Angeles, 1:30 p.m.
Sat., Nov. 1—**California** at Berkeley, 1:30 p.m.
Sat., Nov. 8—**Washington State** at Los Angeles, 1:30 p.m.
Sat., Nov. 15—**Washington** at Seattle, 1:30 p.m.
Sat., Nov. 22—**UCLA** at Los Angeles, 3:00 p.m.

1968 VARSITY RESULTS

Date	Opponent	USC	Opp.	Attendance
Sept. 21	**Minnesota** (at Minneapolis)	29	20	60,820
Sept. 28	**Northwestern** (at Evanston)	24	7	47,277
Oct. 5	**Miami** (at Los Angeles)	28	3	71,189
Oct. 12	**Stanford** (at Palo Alto)	27	24	81,000
Oct. 19	**Washington** (at Los Angeles)	14	7	60,990
Nov. 2	**Oregon** (at Eugene)	20	13	33,500
Nov. 9	**California** (at Los Angeles)	35	17	80,871
Nov. 16	**Oregon State** (at Los Angeles)	17	13	59,236
Nov. 23	**UCLA** (at Los Angeles)	28	16	75,066
Nov. 30	**Notre Dame** (at Los Angeles)	21	21	82,659
Jan. 1	**Ohio State** (at Rose Bowl, Pasadena)	16	27	102,063
USC Won 9, Lost 1, Tied 1		**259**	**168**	**754,671**

Average per home game 76,011
Average per road game 55,649
Average per game 68,606

ADMINISTRATION

University Telephone: 746-2311

PRESIDENT: Dr. Norman Topping (746-2111).

VICE-PRESIDENT, ACADEMIC AFFAIRS: Dr. John R. Hubbard. (746-2232)

VICE-PRESIDENT, RESEARCH AND GRADUATE AFFAIRS: Dr. Milton C. Kloetzel (746-2232)

VICE-PRESIDENT, FINANCIAL AFFAIRS: Dr. Carl M. Franklin (746-2121)

VICE-PRESIDENT, UNIVERSITY PLANNING: Thomas P. Nickell, Jr. (746-2211).

VICE-PRESIDENT, STUDENT AND ALUMNI AFFAIRS: Mulvey White (746-2421).

DEAN OF STUDENTS: Dr. Paul A. Bloland (746-2463).

EXECUTIVE DIRECTOR, GENERAL ALUMNI ASSOCIATION: H. Dale Hilton (746-2303).

DIRECTOR, NEWS BUREAU: Willis S. Duniway (746-2215).

DIRECTOR OF STUDENT PUBLICATIONS: Clarence Anderson (746-2708).

ATHLETIC DEPARTMENT

UNIVERSITY COMMITTEE ON ATHLETICS: E. John Larsen (Chairman), Raymond Perry, Jess Hill, James Bartholomew, Robert Childress, William C. Himstreet, Fred Krinsky, Conrad Wedberg, C. Wilson Whitston.

FACULTY ATHLETIC REPRESENTATIVE: E. John Larsen.

DRECTOR OF INTERCOLLEGIATE ATHLETICS: Jess Hill (746-2221).

ASSISTANT DIRECTOR, INTERCOLLEGIATE ATHLETICS: Forrest Twogood (746-2754).

HEAD FOOTBALL COACH: John McKay (746-2751).

ASSISTANT FOOTBALL COACHES:
(For all assistants, dial 746-2751).
Dave Levy, Marv Goux, Phil Krueger, Craig Fertig, Rod Humenuik, Willie Brown, Joe Gibbs, Larry Bryan.

ATHLETIC BUSINESS MANAGER: Virgil Lubberden (746-2221).

ATHLETIC ADVISER: Ken Matsuda (746-2754).

TEAM MANAGER: Pete Trapp (746-2765).

TICKET MANAGER: John Morley (746-2623).

MEDICAL DIRECTOR: Dr. Paul Greeley (747-4161).

TEAM PHYSICIAN: Dr. Chester Semel (746-2765).

TRAINER: Jack Ward (746-2757). **Assistants**—Frank Howard (746-2757), Gary Tuthill (746-2757).

EQUIPMENT MANAGER: George Yablonsky (746-2765). **Assistant**—Bill Sutton (746-2765).

ATHLETIC NEWS SERVICE DIRECTOR: Don Andersen (746-2224), Home (714) 827-0681. **Assistant**—Wayne Welk (746-2224).

General Information

THE UNIVERSITY OF SOUTHERN CALIFORNIA

Founded—1880

President—Dr. Norman Topping

Location—Los Angeles, California 90007
(Four miles southwest of the
Civic Center in Los Angeles)

University telephone number—746-2311

Conference—Pacific-8
member since 1959

Home Stadium—Los Angeles Memorial Coliseum
92,000 Seating Capacity, 3711 South Figueroa Street

Colors—Cardinal and Gold

Nickname—Trojans

Fight Song—"Fight On"

● The University of Southern California began operation with 53 students in 1880 on land donated by a Catholic, a Jew, and a Protestant. Nearly 1,000 persons, almost one-tenth of the population of Los Angeles, were present for the laying of the cornerstone on September 4, 1880.

● USC, the oldest major private co-educational university in the West, is non-sectarian.

● The first USC building, Widney Hall, was erected at a cost of $5,060 and furnished for $1,200. It is still in use by the School of Music. It is the oldest university building in southern California, and is Historical Landmark No. 536 of the California State Parks Commission.

● In its early years, USC was primarily a college of liberal arts, but it soon became a major university. USC now consists of the College of Letters, Arts and Sciences; the Graduate School; eighteen professional or specialized schools, each with its own dean or director and faculty; plus Summer Session and University College, for late afternoon and evening classes.

● USC's eighteen schools are Architecture and Fine Arts, Business Administration, Dentistry, Education, Engineering, International and Public Affairs, Journalism, Law, Library Science, Medicine, Music, Performing Arts, Pharmacy, Philosophy, Politics and International Relations, Public Administration, Religion, and Social Work.

THE UNIVERSITY TODAY

● Under the leadership of its seventh President, Dr. Norman Topping, USC has achieved in whole or in a large part the major academic objectives of its Master Plan for enterprise and excellence in education. The plan's major objective was and is a high concentration of superior students, with a maximum enrollment of nearly 20,000 and the necessary physical expansion to accommodate them.

● The USC faculty numbers 1,140 fulltime, 1,030 parttime,

and 2,255 volunteer medical faculty. Doctorates are held by nearly 90 percent of fulltime faculty in Letters, Arts, and Sciences, far above the national average.

- Student enrollment in the fall of 1968 reached 10,719 fulltime and 8,879 parttime. Sixty-four percent of degrees awarded in 1967-68 were graduate or professional degrees.
- New entrance requirements have resulted in the admission of a succession of the finest freshmen classes ever admitted in the history of the University.
- The total of degree-holding alumni now exceeds 118,000. Eighty percent of USC's alumni live in southern California.
- University receipts in fiscal 1967-68 were $67,542,582. Only 34% of this came from student fees. Forty-five percent came from gifts, grants and contracts, 1% from endowment, and 20% from auxiliary enterprises, sales and services of educational departments, and other sources.
- Sixty-seven percent of income is expended for instruction and research; 10% for administration and general expenses; 5% for student aid; 6% for clinic and dispensary; 4% for plant operation and maintenance and 8% for auxiliary enterprises.
- Capital investment has reached $97,423,300; endowment is now nearly $31 million.
- USC's campus includes approximately 111 acres and more than 73 permanent buildings. More buildings have been erected on the campus during the era of the Master Plan (since 1961) than were built during the first 81 years of USC's history.
- USC has raised more than $153 million during the Master Plan era—$105,620,000 of that sum having come from private sources. The original Master Plan announcement called for raising $106,675,000—from all sources.
- Now completed is the first unit of what will be a multi-million-dollar Marine Science Center on Catalina Island. The National Science Foundation and USC have put more than $1 million into the first building, a marine biology laboratory, and first classes were taught at the Center during the summer.
- A team of four USC students won the General Electric College Bowl competition on nationwide television in 1968, becoming only the 23rd of more than 300 college and university team in 10 years to win this honor and more than $19,000 in scholarship funds. USC Trustees added $24,500 and the total fund supports students from minority groups.
- The Martin Luther King Memorial Scholarships were established with a $50,000 gift from Anna Bing Arnold, a member of the USC Board of Trustees.
- Among the growing honor roll of distinguished alumni, USC can count the wife of the President of the United States, Patricia Ryan Nixon; the secretary of health, education and welfare, Robert H. Finch; and two astronauts, Walter M. Schirra and Neil A. Armstrong.
- Drawing from its advantage of being a major urban university and responding to the certainty of mushrooming urbanization in the nation, USC has established a Center of Urban Affairs that focuses the University's inter-disciplinary resources on urban problems and offers the nation's first programs to lead the B.A., M.A., and Ph.D. degrees in Urban studies. The Center also conducts a revolutionary undergraduate program, the Urban Semester, designed to train students to "think urban" through confrontations with virtually all aspects of the megalopolis and by research of their own choosing.

DR. NORMAN TOPPING
University President

Norman Topping, M.D., is in his twelfth year as the seventh president of the University of Southern California. He took office on Sept. 1, 1958, and is the second alumnus to become the chief executive officer of the oldest and largest independent coeducational University in the American West.

He was graduated from USC with a Bachelor of Arts degree in 1933 and with the Doctor of Medicine degree in 1936.

His years at the helm of USC have seen the University's Master Plan for enterprise and excellence in education, announced May 17, 1961, take shape and move rapidly toward fulfillment. Many of the Master Plan's goals for academic enrichment and physical development already have been attained and others are firmly in progress.

Distinguished men of learning have been attracted to USC to add their knowledge and ability to that already being applied by USC's outstanding teaching, research, and administrative staffs.

New and nationally significant academic programs have been initiated under President Topping's leadership, including the Urban Semester, degree programs in Urban Studies, and interdisciplinary programs in gerontology, in marine sciences, and in material science.

Impressive new buildings have been erected for engineering, medicine, dentistry, student activities, international and public affairs, education, business administration, biological research, and marine sciences. Still other structures are underway or on the drawing boards.

When Dr. Topping announced USC's Master Plan, he said the University would seek to raise $106-million-plus "as quickly as possible." That goal was reached in five years and now, eight years after the announcement, USC can report it has raised more than $153 million. Of that sum, an amount equal to the original dollar goal of the Master Plan has come from private contributions.

Other universities took note of Dr. Topping's leadership and conferred honorary degrees on him. Marking its 75th anniversary, Occidental College conferred an LL.D. degree on Dr. Topping in April of 1962; the University of California followed with a similar honor at UCLA the same year. In 1963, USC conferred its own honorary doctor of laws degree on its President. Hebrew Union College honored him with the doctor of humane letters degree in 1966 and Loyola University of Los Angeles added an honorary LL.D. degree in 1968.

In 1969, USC's President was named Construction Man of the Year at the Los Angeles Area Chamber of Commerce's Construction Industries banquet for spearheading the most ambitious and successful building program in USC's history. He was of the award.

The Staff

JESS HILL

Director of Athletics

Jess Hill, former track and football coach at Troy, begins his 13th year as Director of Intercollegiate Athletics at the University of Southern California.

Born Jesse Terrill Hill in Yates, Missouri, on January 20, 1907, Jess came west with his family ten years later and became one of the top athletes in Southern California while at Corona High School. From the fall of 1923 to the spring of 1925, he was awarded ten letters in five sports—football, basketball, baseball, track and tennis.

Following his graduation from Corona in 1925, Hill attended Riverside Junior College for one year, earning letters in football, basketball, baseball and track as Riverside fielded championship teams in all four sports.

Jess entered USC in February, 1927 and continued to exhibit his all-around athletic prowess, playing football and baseball and compiling an outstanding track and field record. He became the first Trojan in history to surpass 25 feet in the broad jump, leaping 25′ 7/8″ to win the 1929 IC4A title.

Also outstanding in his studies, Jess graduated cum laude following the 1930 collegiate baseball season.

Hill signed immediately to play professional baseball with the old Hollywood Stars. In his first plate appearance, he hit one out of the park at Wrigley Field to start a ten-year career in Triple-A and Major League baseball.

In the off-season during his professional baseball years, Jess launched his coaching career at Corona High. Just as in his playing days, he moved from Corona to Riverside JC. His next position was at Long Beach JC where he was on the physical education and coaching staff when World War II came.

Hill enlisted in the Navy in March of 1942 and served until February of 1946 when he was separated from active duty with the rank of Lieutenant Commander.

Jess returned to USC in the fall of 1946 to begin a period of ten years of advancement within the athletic department. In 1948 he was selected as assistant track coach, being groomed to succeed Dean Cromwell as head track coach after the latter's retirement at the end of the '48 season.

Hill had two undefeated years, 1949 and 1950, as head track coach at USC, continuing the great Trojan track heritage and winning two National Championships. He also held that post in 1962 following the sudden death of his close friend, Jess Mortensen.

Early in 1951 he was named head football coach, following the resignation of Jeff Cravath.

Hill's six-year record as head football coach at USC was 45 wins, 17 losses, and 1 tie for a .722 winning percentage.

Jess is married to the former Elizabeth Helen Glass. They have two children, Mrs. Mary Bett Carter, a USC graduate, and Jess Jr., also a USC graduate.

JOHN McKAY
Head Football Coach

The John McKay era at the University of Southern California has been one seldom equalled in the annals of collegiate football — particularly the record of the Trojans during the past seven seasons.

In the last seven years, USC has won two national titles, finishing in the "top ten" ratings on six occasions, won five Pacific-8 titles and appeared in the biggest of all bowl games, the Rose Bowl, four times. USC's 19-2-1 record in the past two years is the best in the nation.

John McKay, 45, dubbed the Silver Fox by Los Angeles sportswriters, is recognized as one of the most inventive football coaches in the business. It is McKay who is generally credited with popularizing the "I" formation, now called the Shifting-T on most fronts.

McKay, one of the nation's foremost football clinic and after dinner speakers, sprinkles his football lectures with wit and humor and is in constant demand for public appearances.

In the last seven seasons, McKay coached teams have won 58, lost 14 and tied 2. Only Alabama has a better won-loss record in the nation over that period of time. USC has won five conference titles and finished second in the Pacific-8 on the other four occasions in McKay's nine year tenure at the University. His total nine-year record is 66-25-3.

Conference-wise the Trojans are 35-7-1 under McKay, an .833 winning percentage. His teams have never lost to Stanford or California and he holds a 6-3 edge over cross town rival, UCLA.

McKay's first national title came in 1962, his third season as Trojan head man. That club went 11-0 and defeated Wisconsin, 42-37, in the 1963 Rose Bowl game. Mike Garrett became USC's and John McKay's first Heisman Trophy winner in 1965 and the 1967 club won McKay's second national title and second Rose Bowl, 14-3, over Indiana.

This past season it was O. J. Simpson who earned the Heisman Trophy, and McKay's second honoree in just four years. The two national titles under McKay were USC's first since the pair captured by Howard Jones' teams in 1928 and 1931. McKay was honored by his fellow coaches as the American Football Coaches Assn. "Coach of the Year" in 1962.

McKay's coaching honors are many. He has twice been named Coach of the Year by the Columbus Touchdown Club. He has been likewise honored by the Washington DC Touchdown Club, both wire services and in 1967 was named Sportsman of the Year by the Houston Touchdown Club.

McKay was born July 5, 1923 in Everettsville, West Virginia, and received his secondary education at Shinnston High School, graduating in 1941. As a prep, he was accorded All-State honors in both basketball and football. Following his graduation from high school, he entered the Air Force and saw action as a tail gunner with the 20th Air Force in the Pacific.

A 1950 graduate of the University of Oregon, McKay

capped a brilliant college career by leading the 1948 Webfoots in scoring and playing a key role in their march to the Cotton Bowl. In addition to being named to the All-Coast first team, he received All-America mention for the 1948 campaign.

Immediately following graduation, McKay began his coaching career as an assistant to coach Jim Aiken at his alma mater. When Len Casonova took over the Oregon coaching reins in 1951, he retained his assistant's post and remained through the 1958 season. During the summer of 1959, McKay joined the Trojan staff as backfield coach. Although a member of the staff for less than a year, he was a popular choice to replace Don Clark as USC head coach on Dec. 16, 1959.

In addition to the two Heisman Trophy winners McKay has coached 11 bona fide All-Americans including Marlin McKeever, Hal Bedsole, Damon Bame, Bill Fisk, Nate Shaw, Ron Yary, Tim Rossovich and Adrian Young.

The USC coach is married to the former Nancy Hunter, whom he met at Oregon. They have four children: Michele, 16; John Jr., 15; Theresa, 13 and Richard, 9. The McKays reside in Covina, a suburb of Los Angeles.

JOHN McKAY'S USC COACHING RECORD

Year	Won	Lost	Tied	S.C. Points	Opp. Points	Pct.
1960	4	6	0	95	152	.400
1961	4	5	1	150	167	.444
1962	11	0	0	261	92	1.000
1963	7	3	0	207	114	.700
1964	7	3	0	207	130	.700
1965	7	2	1	262	92	.778
1966	7	4	0	199	128	.636
1967	10	1	0	258	87	.909
1968	9	1	1	259	168	.900
Totals	**66**	**25**	**3**	**1898**	**1130**	**.725**

McKAY'S USC RECORD AGAINST CONFERENCE SCHOOLS

Opponent	Won	Lost	Tied	S.C. Points	Opp. Points	Pct.
California	9	0	0	285	95	1.000
Stanford	9	0	0	222	87	1.000
Oregon	2	0	0	48	19	1.000
Washington State	1	0	0	49	0	1.000
UCLA	6	3	0	170	108	.667
Oregon State	4	2	0	92	64	.667
Washington	5	3	1	122	97	.625
Totals	**36**	**8**	**1**	**988**	**470**	**.818**

McKAY'S YEAR-BY-YEAR CONFERENCE RECORD

Year	Won	Lost	Tied	Pct.	Finish
1960	3	1	0	.750	2nd
1961	2	1	1	.667	2nd
1962	4	0	0	1.000	1st
1963	3	1	0	.750	2nd
1964	3	1	0	.750	1st (t)
1965	4	1	0	.800	2nd
1966	4	1	0	.800	1st
1967	6	1	0	.857	1st
1968	6	0	0	1.000	1st
Totals	**35**	**7**	**1**	**.833**	

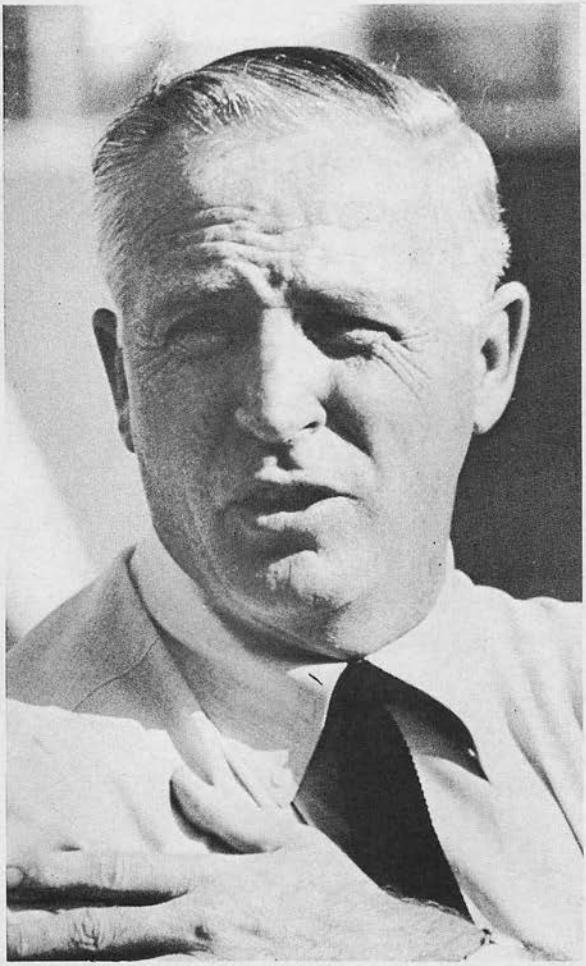

John McKay

DAVE LEVY
Assistant Coach

Dave Levy is one of two assistant coaches who have been with John McKay since his first year—1960. Marv Goux is the other.

Levy came to USC from Long Beach Poly High School where he led the Jackrabbits to two CIF titles in three years and lost only one game. During his three-year tenure at Poly, Levy's teams compiled a 28-1-2 mark and captured the CIF "AAA" championship in 1958 and 1959.

Born Oct. 25, 1932 in Carrollton, Missouri, Levy came to Long Beach as a child. He attended Long Beach Poly where he won All-City honors as a tackle in football and with the track team as a weight man.

Following his graduation from high school in 1950, he attended Long Beach City College and played football for two years. Levy then transferred to UCLA and lettered in 1952 and 1953 for the Bruins, playing in the 1954 Rose Bowl game against Michigan State.

Graduating in 1954, Dave spent the 1954 football season as a UCLA freshman assistant. He moved on to Long Beach City College as a student assistant in 1955.

Levy returned to his alma mater, Long Beach Poly, in 1956 and served one season as line coach. He became head coach in 1957. Besides his imposing record, Levy was credited with producing several nationally ranked prep stars, such as tackle Jim Smith (1957), halfbacks Dee Andrews (1958) and Willie Brown (1959), fullback Lonzo Irvin (1959) and tackle Mike Giers (1959).

Dave and his wife, Marlys, live in Long Beach. They have two children, John, 14 and Robert 10.

JOE GIBBS
Assistant Coach

Named to the USC coaching staff in January, Joe Gibbs started his first season on the sidelines for the Cardinal and Gold this fall.

Before joining the Trojans, Gibbs spent two seasons on the football staff at Florida State. In his second year at Florida State, Gibbs was the offensive chief for the Seminoles.

Born in Mocksville, North Carolina on November 25, 1940, Gibbs moved to California in 1955 and attended Sante Fe Springs High School in Los Angeles where he was an all-league in football, baseball and basketball.

After graduation, Gibbs attended Cerritos Junior College where he starred in football. After two years at Cerritos, he transferred to San Diego State.

At San Diego State, Gibbs played center, guard and end. He graduated in 1963 and joined the Aztec coaching staff in 1964 where he helped direct the club to the national college division championship in 1966.

Gibbs left San Diego State in 1967 to accept a coaching position with Florida State.

Gibbs and his wife, Pat, and son J. D., live in Huntington Beach.

MARV GOUX
Assistant Coach

After serving as head freshman coach and assistant with the varsity team when he joined the staff in 1957, Marv moved up to the post of a fulltime varsity assistant prior to the 1961 season.

Marv was born September 8, 1932, in Santa Barbara. Still listed as an all-time prep great in his hometown, he was accorded both CIF and All-American honors.

He spent the 1951 season at Ventura JC, where he again won All-American honors as a linebacker. Transferring to USC in 1952, he became an immediate varsity standout, starring as a linebacker under the two-platoon system and playing in the Rose Bowl win over Wisconsin. A back ailment kept him out of action in 1953, but the inspirational Goux came back stronger than ever in 1954 to take over the starting center job, although he had never played offensive center before. He won his third varsity letter in 1955.

Goux, although relatively small for a lineman, made up for his size deficiency with tremendous desire and now ranks as one of the most inspirational footballers in Trojan history. He is one of only two USC gridders to twice win the Davis-Teschke Award as the most inspirational varsity footballer. Marv also co-captained the 1955 squad.

Following his graduation, Marv took over the head coaching job at Carpinteria High School. The prep team posted a 9 win, 1 loss record and went to the 1956 small school CIF finals.

He is married to the former Barbara Groth and has a daughter Linda Marie, 11. They live in Encino.

ROD HUMENUIK
Assistant Coach

When Rod Humenuik joined John McKay in June, 1966, he became the third former Trojan varsity player on the coaching staff.

His homecoming came after a three-year career in Canadian football, two years in high school coaching and one season as line coach of the national junior college champion Fullerton Hornets. Unlike his fellow assistant coaches, Marv Goux and Craig Fertig, however, Humenuik was restricted to just two years on the Trojan varsity. After lettering in 1956 and 1957 as a tackle, he had his senior year wiped out by the Pacific Coast Conference penalties.

Born June 17, 1938 in Detroit, Humenuik began his football career at Los Angeles High where he was an All-City tackle in 1954. At Pierce College in 1955 he won All-Western State Conference and honorable mention JC All-America honors. He then transferred to USC.

Humenuik graduated with a bachelor of science degree in 1959 and received a master's degree in education in 1960.

From USC he went to the Canadian Football League, starting at offensive guard for the Winnipeg Blue Bombers for three consecutive seasons (1960-62).

Humenuik decided to take an assistant's post with La Habra High in 1963. The next season he was an assistant at Long Beach Poly as the Jackrabbits captured the Moore League crown, then took over as Fullerton line coach in 1965.

Humenuik and his wife, Suzy, are residents of Whittier. They are the parents of three girls, Kimberly, 9; Kerry, 7, and Kelly, 4, and a young son, Mike, 1 month.

LARRY BRYAN
Assistant Coach

Larry Bryan joined the USC coaching staff in March, after spending three seasons at Bishop Amat High School.

Bryan was born November 3, 1941 in Lafayette, Indiana and arrived in California in 1947. He attended Huntington Park High School where he was an All-City football selection at halfback in 1959. Bryan also participated in track during his high school career as a 100 and 440-yard sprinter.

After high school, Bryan attended Glendale City College for one year and was named to the Junior College All-America squad for his running prowess.

The new Trojan aide left Glendale for Utah State University, where he was a three year starter at fullback.

Following his playing days at Utah State, Bryan coached the University's freshman squad to a 7-1 mark over two seasons prior to joining the staff at Bishop Amat in 1966.

Bryan and his wife, Gayle, and son Derek, three, reside in Downey.

PHIL KRUEGER
Assistant Coach

Phil Krueger is now in his fourth year on the USC staff.

He was born Oct. 6, 1929 in La Salle, Ill. At University City High School in Missouri, he quarterbacked the football team to two consecutive city championships and also lettered one year in basketball.

Krueger then entered Southeast Missouri State College, receiving bachelor's degrees in English and physical education in 1951. He played quarterback for three years on the Southeast Missouri team. Upon graduating, Krueger coached one year as an assistant at Festus High School in Missouri. He then went in the army, was commissioned a first lieutenant and received the Bronze Star for meritorious service in Korea.

The USC aide, who has taught both college and high school English, went back to the books when he was discharged from the army and got a master's degree in education from Missouri in 1956. Krueger then returned to high school coaching, compiling a 24-13 mark in four years as head coach, 1956-59, at Berkeley (Missouri), Yuma (Arizona) and Beaumont (St. Louis). His 1958 Yuma team won the state title.

Krueger then joined the Long Beach City College staff where he served for three years, 1960-62. Krueger went to Utah State in 1963.

In 1964 and 1965 Krueger was head mentor at Fresno State and posted a 10-10 mark for two seasons.

He and his wife, Kathleen, live in Long Beach and have a five-year-old daughter, Kristi.

CRAIG FERTIG
Assistant Coach

One of the heroes of USC's memorable 20-17 victory over Notre Dame in 1964, Craig Fertig joined the Trojan football coaching staff in February of 1965, just one week following his graduation.

Fertig, the quarterback who tossed the winning touchdown pass to Rod Sherman to beat the Irish, was drafted by the NFL Pittsburgh Steelers after a successful senior year which saw him set eight varsity passing records. Those eight marks include single season records in most yards gained passing (1671), most passes completed (109), most passes attempted (209), and most yards total offense (1695); and single game records in most passes completed (21), most yards gained passing (371) most yards running and passing (348) and most touchdown passes (4).

Fertig also ranks fifth among Trojan career passing leaders with 151 completions in 290 attempts for 2230 yards and 16 touchdowns.

An All-City quarterback at Huntington Park High, Fertig led his team to the Los Angeles city crown, defeating a Reseda team quarterbacked by former USC All-American end Hal Bedsole, 46-6.

Fertig, a physical education major, entered USC in the fall of 1960. During his sophomore and junior years at the University he was overshadowed by Pete Beathard and Bill Nelsen, but finally was given the starting job uring the latter part of the 1963 season when Beathard was injured.

He had a tremendous senior year, out-dueling All-American Craig Morton of California and John Huarte of Notre Dame, as the Trojans rolled to a 7-3 campaign, climaxed by the exciting win over the previously unbeaten Irish.

Craig and his wife Nancy, also a USC graduate, live in Glendale. They have one son, Marc John.

WILLIE BROWN
Assistant Coach

Former Trojan standout Willie Brown joined the USC coaching staff in 1968 as an assistant coach on the football and baseball staffs.

Brown was born March 21, 1942 in Tuscaloosa, Alabama, and began his football career at Long Beach Poly High. He is regarded as one of the greatest football players ever developed in Southern California prep circles, being named "CIF Player of the Year" and prep All-American on Poly's CIF championship squad of 1959.

Upon graduation from high school, the much sought-after halfback followed his prep mentor Dave Levy to USC.

Brown was the leading rusher on Troy's 1962 national championship football team and also was the leading batter (.352) on USC's 1963 baseball squad which won the NCAA crown. He co-captained the 1963 football squad and still holds the record for the longest run from scrimmage, 93-yards vs. SMU in 1961. He was named USC's outstanding back in 1962 and most inspirational player in '63.

From USC, Brown went into professional football for three years, playing for the Los Angeles Rams in 1964 and 1965, then moved over to the Philadelphia Eagles for the 1966 season.

Brown and his wife Carole, are now living in the city of Carson. They have two children, Brian, 6, and Kimberly, 4.

ON THE SIDELINES

VIRGIL LUBBERDEN—Athletic Business Manager

Now in his eighth year as Athletic Business Manager . . . Prior to his selection to this post, served as assistant ticket manager under John Morley for three years . . . Quick-thinking, personable and efficient . . . A 1949 graduate of USC with a degree in Business Administration, he was associated with the Union Oil Company before his move to USC.

KEN MATSUDA—Athletic Adviser

Verne Wolfe's assistant track coach . . . In his fourth year at USC . . . Former head track and assistant football coach at Foothill College . . . His cross country teams lost only one meet in two years . . . A 12-letter man at Westchester High and sprinter and halfback at San Jose State . . . Began coaching career as graduate assistant with Bud Winter's San Jose track team . . . B.S. and M.S. in physical education . . . Is married and has two children, Jo Ann and Michael. He and his wife, Janet, live in Torrance.

JOHN MORLEY—Ticket Manager

Begins his 23rd year as USC's ticket manager . . . Associated with the University since his graduation in 1933, he has also served as Associate Director of the News Bureau, Supervisor of Student Publications and Managing Editor of the Alumni Review . . . Discharged from Navy after World War II with rank of Lt. Commander . . . A past president of the College Athletic Business Managers Association and consultant for the 1960 Winter Olympics at Squaw Valley . . . Is married and has two children, Vicki and Marcia.

DON H. ANDERSEN—Athletic News Service Director

In his third year as director of the Athletic News Service . . . Spent four years as Director of Public Information for California Interscholastic Federation, Southern Section . . . established PR program for Southland high schools including publication of first ever prep record book in California . . . Attended Santa Ana College and graduated from Cal State—Fullerton . . . served as Director of Student News Bureau at CSCF . . . has background in newspaper and radio work . . . Married to former newspaperwoman June Carolyn Bridge, has one daughter, Laura Kay, ge 6 . . . He is assisted by Wayne Welk.

DR. CHESTER SEMEL—Team Physician

In his ninth year as team physician . . . Prior to coming to USC, served eight years with the U.S. Public Health Service, including duty on an Indian reservation in Washington . . . Was also assistant chief of surgery at Staten Island in New York . . . Received his undergraduate degree from Columbia in 1945 and his M.D. degree there in 1948 . . . A Diplomate of the American Board of Surgery . . . He and his wife and three children live in Los Angeles . . . Dr. Harold LaBriola is the consulting orthopedic specialist for USC athletic teams . . . Dr. Paul Greeley is the Medical Director.

JACK WARD—Trainer

Begins his 11th year as head athletic trainer . . . Prior to his promotion to the post, he served as assistant USC trainer for one year . . . A University of Nebraska graduate, Jack spent four years as assistant trainer there . . . He is assisted by Frank Howard and Gary Tuthill.

USC's Athletic Heritage

USC's athletic excellence is recognized throughout the world of intercollegiate athletics.

Trojan teams have captured more NCAA championships—48—than any university in the nation and the university's football team has been declared mythical national champions on four occasions.

Here is the up-to-date list of USC national titles and the coaches of the winning teams.

FOOTBALL (4)

1928—Howard Jones
1931—Howard Jones
1962—John McKay
1967—John McKay

BASEBALL (5)

1948—Sam Barry & Rod Dedeaux
1958—Rod Dedeaux
1961—Rod Dedeaux
1963—Rod Dedeaux
1968—Rod Dedeaux

TRACK AND FIELD (25)

1926—Dean Cromwell
1930—Dean Cromwell
1931—Dean Cromwell
1935—Dean Cromwell
1936—Dean Cromwell
1937—Dean Cromwell
1938—Dean Cromwell
1939—Dean Cromwell
1940—Dean Cromwell
1941—Dean Cromwell
1942—Dean Cromwell
1943—Dean Cromwell
1949—Jess Hill
1950—Jess Hill
1951—Jess Mortensen
1952—Jess Mortensen
1953—Jess Mortensen
1954—Jess Mortensen
1955—Jess Mortensen
1958—Jess Mortensen
1961—Jess Mortensen
1963—Vern Wolfe
1965—Vern Wolfe (tie)
1967—Vern Wolfe
1968—Vern Wolfe

INDOOR TRACK (1)

1967—Vern Wolfe

TENNIS (11)

1946—William Moyle
1951—Louis Wheeler
1955—George Toley
1958—George Toley
1962—George Toley
1963—George Toley
1964—George Toley
1966—George Toley
1967—George Toley
1968—George Toley
1969—George Toley

GYMNASTICS (1)

1962—Jack Beckner

SWIMMING (5)

1960—Peter Daland
1963—Peter Daland
1964—Peter Daland
1965—Peter Daland
1966—Peter Daland

RACE TO THE ROSES

The Pacific-8 Rose Bowl Representative is selected through execution of the following selection procedures:

The Rose Bowl representative from the Pacific-8 shall be the conference champion automatically unless the conference champion is tied in the loss and tie column with respect to conference games with the runner-up or runners-up teams. If the conference champion (or co-champions) is (or are) tied in the loss and tie column, and the tied teams have played each other, the winner of that game will be the representative. If there should be more than two teams involved, only the top two teams on the point system are to be considered. If the tied teams have not played one another, or have played a tie game against each other, the Rose Bowl team from the Pacific-8 will be selected by the following formula:

1. A conference win will be worth 4 points.
2. A non-conference win will be worth 3 points.
3. A conference tie will be worth 2 points.
4. A non-conference tie will be worth 1 ½ points.

The team receiving the largest total number of points for the entire season's play will be the Pacific-8 representative in the Rose Bowl.

After the total points are ascertained for each team if a tie should occur between two or more teams, the team or teams last appearing in the Rose Bowl shall be eliminated.

(Pacific-8, May, 1967)

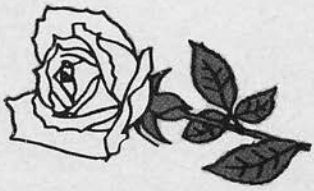

ROSE BOWL REPEATERS

In the long and glorious history of the Rose Bowl game, no university has made four successive appearances in the classic. USC, by qualifying for the 1970 game, would break that long-standing record.

Below are teams which have made three straight appearances and their records in those games:

Stanford 1934, 35, 36 **Head Coach C. E. Thornhill**	1934—Stanford 0, Columbia 7 1935—Stanford 13, Alabama 29 1936—Stanford 7, SMU 0
USC 1944, 45, 46 **Head Coach Jeff Cravath**	1944—USC 29, Washington 0 1945—USC 25, Tennessee 0 1946—USC 14, Alabama 34
California 1949, 50, 51 **Head Coach Lynn O. Waldorf**	1949—California 14, Northwestern 20 1950—California 14, Ohio State 17 1951—California 6, Michigan 14
USC 1967, 68, 69 **Head Coach John McKay**	1967—USC 13, Purdue 14 1968—USC 14, Indiana 3 1969—USC 16, Ohio State 27

HEISMAN SALUTE

Mike Garrett

Mike Garrett, USC's first Heisman Trophy winner, concluded his Trojan career on Nov. 27, 1965, against Wyoming. By rushing for 112 yards in that game, Mike established a new NCAA career rushing mark of 3221 yards, eclipsing Ollie Matson's 15-year-old record.

The popular Garrett won the Heisman Trophy over such outstanding collegians as Howard Twilly of Tulsa, Jim Grabowski of Illinois, Don Anderson of Texas Tech, Floyd Little, Tom Nobis, Bob Griese and Clint Jones.

Today's Garrett is a mainstay in the backfield of the Kansas City Chiefs and in the spring returns to USC to assist Coach McKay with spring practice.

1965 Heisman Winner

Spring Practice Aide

Mike's Jersey Never to be Worn Again

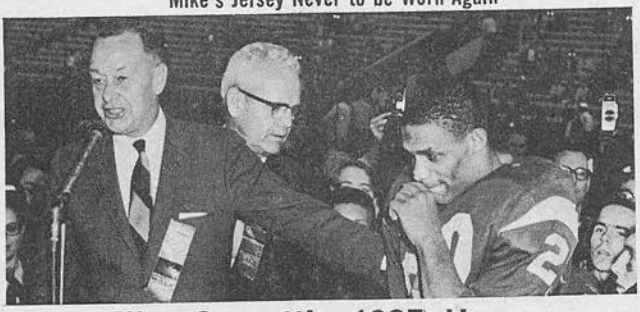

Mike Garrett's 1965 Honors

Heisman Trophy
Pop Warner Memorial Award
Voit Memorial Award
Helms North American World Trophy
UPI Player of the Year
UPI Back of the Year
UPI All-American
AP Player of the Year
AP Back of the Year
AP All-American
Time Magazine AA
Sporting News AA
Look Magazine AA
Coaches' All-American
Football Writers Assn. AA
NEA All-American
Southern California Football Writers' Player of the Year
Helms Athlete of the Year
YMCA Athlete of the Year
Unanimous All-Coast selection, including UPI and AP—ALL-AWWU
Chic Harley Award (Columbus, Ohio, Touchdown Club)
USC's Davis Teschke Award
USC co-captain
Co-recipient of Trojan Diamond Medal
Jacob Gimbel Award (USC athlete displaying best mental attitude toward athletics)
Roy Baker Memorial Award (for USC outstanding back)

HEISMAN SALUTE

O. J. Simpson

O. J. Simpson became USC's second Heisman Trophy winner in four years in 1968 when he captured the award by the most one-sided margin in the history of the balloting.

During the regular 1968 season O. J. established an NCAA record for yards rushing—1709—in a single season. He equalled or bettered no less than 13 USC records including four records held by 1965 Heisman Trophy winner Mike Garrett and 1926 All-America Mort Kaer.

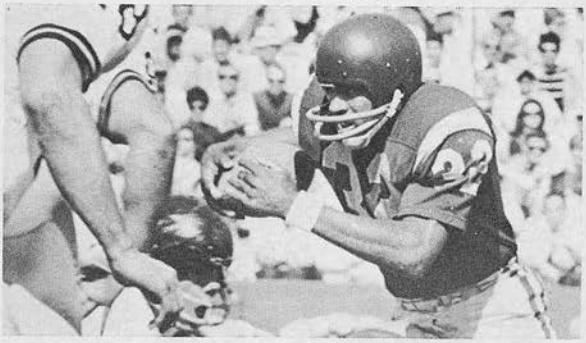

O. J. Runs for Daylight and Heisman Trophy

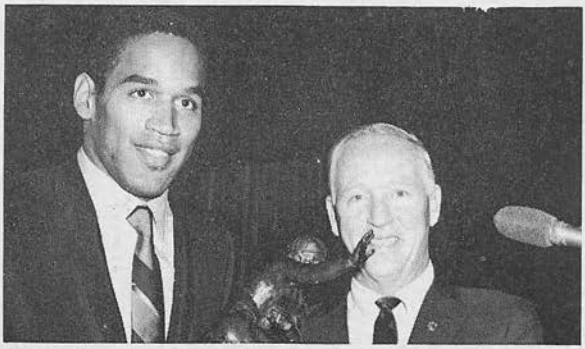

Here is the list of O.J.'s USC Records:

		New '68 Record	Old Record	Formerly Held By	Date
1.	Career rushing	3423	3221	Garrett	1963-65
2.	Single season rushing	1880	1543	Simpson	1967
3.	Total offense (career)	3471	3269	Garrett	1963-65
4.	Total offense (season)	1895	1695	Fertig	1964
5.	Most TDs (season)	23	19	Kaer	1925
6.	**Most points (one year)**	138	114	Kaer	1925
7.	Most times carried (career)	674	612	Garrett	1963-65
8.	Most rush/pass plays (career)	685	618	Garrett	1963-65
9.	Most carries (one year)	383	291	Simpson	1967
10.	Most carries (one game)	47	45	Drury	1927
11.	Most TDs one game	4	4	Ties mark	
12.	Most TDs rushing (career)	36	36	Kaer	1924-26
13.	Most points (career)	216	216	Kaer	1925-26

Press Information

PRESS ACCOMMODATIONS

The Los Angeles Coliseum Press Box is available for use by working newspapermen, telegraphers, accredited scouts, radio and television announcers and technicians, whose duties require the use of work tables and telephone or telegraphic service. Women and children are NOT admitted to the press box.

Radio booths are available for broadcasting games outside the Pacific Coast area. Broadcasting rights within this area are held by the Columbia Broadcasting System. Requests for broadcasting privileges should be directed to Jess Hill, Director of Athletics, University of Southern California, Los Angeles, California 90007.

Requests for telegraph service should be directed to Commercial Representative Western Union, 741 South Flower Street, Los Angeles, California 90014.

A play-by-play report by quarters, half-time statistics, final statistics, coaches' quotes and the box score will be distributed to press and radio. Play-by-play announcements are broadcast throughout the press box.

PHOTO ACCOMMODATIONS

Accredited news photographers are allowed to shoot news pictures from the sidelines and from atop the press box. Photographers are not allowed on the sidelines between the 35-yard lines except during the first quarter, when one photographer from each Los Angeles newspaper and picture service will be allowed to operate between the restraining lines. A special armband must be worn by those photographers entitled to shoot between the 35-yard lines. After the first quarter no photographer is allowed between the 35-yard lines.

PRESS TICKET REQUESTS

Press, radio, scouting, and camera ticket requests for all USC home games should be made to Don Andersen, Director, Athletic News Service, University of Southern California, Los Angeles, California 90007. Tickets will be mailed out if time permits or will be left at the "Press Will Call" window near Gate 4 on the South Side of the Coliseum.

For USC's away games, requests should be addressed to:

NEBRASKA—(at Lincoln, Sept. 20)—Don Bryant, Sports Information Director, University of Nebraska, Lincoln, Neb. 68508. (Phone: AC/402—472-2263).

OREGON STATE—(At Corvallis, Oct. 4)—John Eggers, Sports Information Director, Oregon State University, Corvallis, Ore. 97331. (Phone: AC/503—754-2611).

NOTRE DAME—(At South Bend, Oct. 18)—Roger Valdiserri, Sports Information Director, University of Notre Dame, Notre Dame, Indiana 46556. (Phone: AC/219—284-7516).

CALIFORNIA—(At Berkeley, Nov. 1)—Bob Steiner, Sports Information Director, University of California, Berkeley, Calif. 94720. (Phone: AC/415—642-0580).

WASHINGTON—(At Seattle, Nov. 15)—John Reid, Sports Information Director, University of Washington, Seattle, Wash. 98105. (Phone: AC/206—543-2230).

TEAM TRAVEL PLANS

USC's football team will travel as follows this season. All times listed are local times for that area.

NEBRASKA—Leaving Los Angeles International Airport at 9 a.m. on Friday, September 19, on United Air Lines charter. Arriving Lincoln 1:45 p.m. and staying at the Holiday Inn in Lincoln. Leaving Lincoln at 6 p.m. on Saturday, September 20. Arriving Los Angeles 7 p.m.

OREGON STATE—Leaving Los Angeles International Airport at 11:30 a.m. on Friday, October 3, on United Air Lines charter. Arriving in Salem at 1:15 p.m. and staying at the Country Squire Inn in Eugene. Depart Salem at 6:30 p.m. on Saturday, October 4. Arriving in Los Angeles at 8:15 p.m.

NOTRE DAME—Leaving Los Angeles International Airport at 8 a.m. on Friday, October 17, on United Air Lines charter. Arriving in South Bend at 2:45 p.m. and staying in the Hotel Elkhart in Elkhart, Indiana. Depart South Bend at 6:00 p.m. on Saturday, October 18. Arriving in Los Angeles 7 p.m.

CALIFORNIA—Leaving Los Angeles International Airport at 11 a.m. on Friday, October 31, on United Air Lines flight 542. Arriving in Oakland at 11:59 a.m. and staying at the Claremont Hotel in Berkeley. Depart Oakland at 6:20 p.m. on Saturday, November 1. Arriving in Los Angeles at 7:16, United Air Lines, flight 547.

WASHINGTON—Leaving Los Angeles International Airport at 11 a.m. on Friday, November 14, on Western Air Lines charter. Arriving in Seattle at 1:10 p.m. and staying at the Edgewater Inn. Depart Seattle at 6 p.m. on Saturday, November 15. Arriving in Los Angeles 8:0 0p.m.

PUBLICIST'S TRAVEL PLANS

USC's Athletic News Director, Don H. Andersen, will make the following trips in advance of the Trojan football team this fall. During these periods, inquiries of the Athletic News Service should be directed to Wayne Welk, assistant director, Athletic News Service (746-2224).

NEBRASKA—Arrive in Omaha Monday, September 15 and staying at the Holiday Inn all week.

OREGON STATE—Arrive in Corvallis Sunday, September 28, and staying at the Town House. Moving to Portland Monday and staying at the Portland Motor Hotel through Thursday. Move into the Country Squire in Eugene on Friday.

NOTRE DAME—Arrive in Chicago on Sunday, October 12, and staying at the Chicago Sheraton Hotel thru Thursday. Staying at the Hotel Elkhart on Friday.

CALIFORNIA—Arrive in San Francisco on Monday, October 27 and staying at the Clift Hotel all week.

WASHINGTON—Arrive in Seattle on Sunday, November 9 and staying at the Olympic Hotel thru Thursday. Moving into the Edgewater Inn on Friday.

1969 NCAA TV SCHEDULE

9/13	Air Force at SMU (night)
9/20	Texas at California Indiana at Kentucky Kent State at Ohio University Arizona at Wyoming
9/27	Princeton at Rutgers Washington at Michigan Texas A&M at Nebraska Auburn at Tennessee Richmond at VMI
10/ 4	Mississippi at Alabama (night)
10/11	Oklahoma at Texas
10/18	California at UCLA
10/25	Michigan State at Iowa Auburn at LSU Texas Tech at SMU New Mexico State at West Texas State
11/ 1	Air Force at Army Ohio State at Northwestern LSU at Mississippi Texas A&M at Arkansas Miami at Houston
11/ 8	Iowa at Indiana Florida-Georgia (Jacksonville) Oklahoma at Missouri Stanford at Washington
11/15	National Wild Card Notre Dame at Georgia Tech (night)
11/22	Regional Wild Card (game tentative) OSU at Michigan Missouri at Kansas Harvard at Yale FSU at North Carolina State USC-UCLA (national game)
11/27	Texas Tech at Arkansas
11/29	Army-Navy Penn State at North Carolina State (double header)
12/ 6	Texas at Arkansas
12/13	Liberty & College Division Bowls

1969 FROSH SCHEDULE

DATE	DAY	OPPONENT	PLACE	TIME
Oct. 17	Fri	Stanford University	L.A. Coliseum	2:00 P.M.
Nov. 1	Sat.	University of California	Berkeley	10:00 A.M.
Nov. 21	Fri.	U.C.L.A.	L.A. Coliseum	2:00 P.M.

TICKET INFORMATION

Ticket prices for this season's varsity home games:

	Res.	Gen.	Mil.
USC-Northwestern	6.00	3.50	1.00
USC-Stanford	6.00	3.50	1.00
USC-Georgia Tech	6.00	3.50	1.00
USC-WSU	6.00	3.50	1.00
USC-UCLA	7.00	4.00	1.50

Prices above apply to servicemen in uniform.

Reserved seat prices for USC's varsity games away from home:

USC-Nebraska	5.25
USC-Oregon State	5.00
USC-Notre Dame	7.00
USC-California	5.00
USC-Washington	6.00

TEAM CAPTAIN

Head Coach John McKay selects game captains week by week and the season captain is not named until the conclusion of the season. Heisman Trophy winner O. J. Simpson and quarterback Steve Sogge were named co-captains for the 1968 season. An honorary team captain for the 1969 season will be announced at the 1969 USC Varsity Football Awards Banquet scheduled for Friday night, December 5, at the Hollywood Palladium.

1968 PACIFIC-8 STANDINGS

Conference Games

	W	L	T	Pts.	Opp.
***USC**	**6**	**0**	**0**	**141**	**90**
OSU	5	1	0	179	93
Stanford	3	3	1	152	129
California	2	2	1	99	85
Oregon	2	4	0	82	138
UCLA	2	4	0	103	156
WSU	1	3	1	87	95
Wash.	1	5	1	61	118

All Games

	W	L	T	Pts.	Opp.
USC	**9**	**0**	**1**	**243**	**141**
OSU	7	3	0	285	179
Stanford	6	3	1	268	162
Calif.	6	3	1	228	100
Oregon	4	6	0	130	203
Wash.	3	5	2	154	177
WSU	3	6	1	189	188
UCLA	3	7	0	197	246

*Rose Bowl Representative and Conference Champion.

1968 PACIFIC-8 TEAM

(Selected by Pacific-8 Coaches)

Offensive Team	Pos.
Bob Klein, USC	**E**
Wayne Stewart, Calif.	E
Malcolm Snider, Stanford	T
Sid Smith, USC	**T**
Fred Khasigian, USC	**G**
Clyde Smith, OSU	G
John Didion, OSU	C
Steve Sogge, USC	**QB**
O. J. Simpson, USC	**B**
Gene Washington, Stanford	B
Bill Enyart, OSU	B

Defensive Team	Pos.
Jim Gunn, USC	**E**
Mike McCaffrey, Calif.	E
George Dames, Ore.	Int. Line
Ed White, Calif.	In. Line
Larry Agajanian, UCLA	Int. Line
Jon Sandstrom, OSU	Int. Line
George Jugum, Wash.	LB
Don Parish, Stanford	LB
Al Worley, Wash.	B
Omri Hildreth, Oregon	B
Ken Wiedemann	B

The 1969 USC Varsity

COMMENTS BY JOHN McKAY:

The following brief summary is a rundown on Trojan prospects for the fall. All comments were made by Head Coach John McKay and may be attributed to him.

USC'S OFFENSE:

The Trojans will continue to employ the shifting-T offense. We plan no change in the basic offense. The change will come most in the area of who carries the ball. We would expect that our quarterback will run with the football more and roll out pass more.

DEPARTMENTAL ANALYSIS:

Running Game: .....Good
Passing Game: .....Good
Kicking Game: .....Good
Rushing Defense: .....Good
Pass Defense: .....Fair

POSITION ANALYSIS:

Ends: .....Good
Tackles: .....Good
Guards: .....Good
Centers: .....Good
Quarterbacks: .....Good
Halfbacks: .....Good
Fullbacks: .....Good

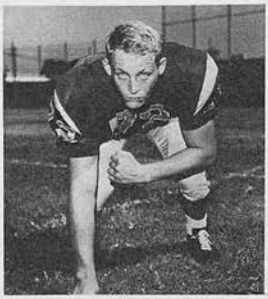

Sid Smith
Offensive Tackle

RATING THE 1969 TEAM:

In rating the 1969 USC varsity offensively I would say that our primary concern is the youthfulness of the backfield. We have very few experienced players returning and it will be difficult to replace the likes of O. J. Simpson, Steve Sogge, Danny Scott and tight ends Bob Klein and Bob Miller.

Our strength should lie in our split receivers where we have three fine players in Gary Orcutt, Sam Dickerson and Terry DeKraai. They, along with Bob Chandler, form the best set of receivers we've had in my 10 years here.

We have eight players returning who started at one time or other defensively. We would hope that the year's experience would benefit us this season.

OUTSTANDING PLAYERS:

Offensively, Bob Chandler at flanker should be a good one. Sid Smith has already been selected on some of the All-America teams at tackle and is an outstanding drive blocker. Steve Lehmer and Fred Khasigian give us experienced guards who have started for two seasons and our quarterbacks are all good passers.

Defensively, All-American candidates Jimmy Gunn, Al Cowlings and Sandy Durko will bear watching. Tony Terry and Gary McArthur are two more veteran defensive lineman we are counting on.

OUTSTANDING NEWCOMERS:

With the offensive backfield losses of Sogge, Simpson and Scott we will see several new faces including quarterbacks Jimmy Jones and Jim Fassel, fullback Charlie Evans, and halfbacks Clarence Davis and Lou Harris. We are expecting sophomore tackle John Vella to have an outstanding year for us, too.

TROY'S SHIFTING-T OFFENSE

Trojan football for eight years has presented one of the nation's most exciting offenses with the shifting-T formation first introduced by Coach John McKay in 1961. Troy again will employ the same attack with minor modifications during the 1969 season. The following is a brief description of the Shifting-T offense.

THE TROJANS WILL LINE-UP ACCORDINGLY

```
X-or-LE   LT  LG  C   RG  RT  Y-or-RE
   O      O   O   C   O   O   O
                   O QB                O Z-or-RH
                   O FB
                   O LH-or-remaining-back
```

AND, AS AN EXAMPLE, THE TROJANS WILL THEN SHIFT INTO

```
O     O   O   C   O   O   O
                O                   O
        O           O
        LH          FB
```

HIGHLIGHTS OF THIS SHIFTING-T FORMATION

There will be numerous variations to the above general formation, with the split (or X) end flopping-over to the right side occasionally.

The split (or X) end will always be split. The man normally designated as the left end will always be the split or X end.

The Y (or right) end will always line-up tight next to his tackle. Depending on what side the X end splits out, the tackles and guards will be designated as strong or weak tackles and guards, with the tackle and guard on the side of the split end being designated as the weak side and the tackle and guard on the side where the Y end plays in tight being designated as strong tackle and guard.

The fullback and remaining back (normally the left halfback) will shift into a stance approximately two-yards behind and to the side of the quarterback.

The fullback will normally shift to the right side of the quarterback.

The flanker back (normally the right halfback) will be referred to as the Z back.

PRONUNCIATION GUIDE

Ayala (Eye-yal-a)
De Kraai (De-cry)
Dworsky (Dwor-ski)
Fassel (Fass-ol)
Giorgetti (Gee-or-jet-ti)
Haluchak (Hal-u-chak)
Heumann (Hew-man)
Khasigian (Ka-see-gi-an)
Lehmer (Lee-mer)
Obbema (O-bee-ma)
Oberreuter (O-ber-rider)
Papadakis (Paa-pa-dak-is)
Pharris (Fair-es)
Slough (Sla-ow)

HOW THEY LINE UP

(As of Sept. 1)

TWO-DEEP OFFENSE

LE — Gerry Mullins (86)
Ron Gallaher (80)

LT — John Vella (75)
Marv Montgomery (78)
Al Gallaher (76)

LG — Fred Khasigian (64)
Bob Stirling (58)

C — Rich Obberreuter (59)
Bill Redding (56)

RG — Steve Lehmer (68)
Wayne Yary (69)
Al Graf (61)

RT — Sid Smith (77)
Dick Ruppert

RE — Gary Orcutt (12)
Sam Dickerson (18)
Terry DeKraai (19)

QB — Jim Jones (8)
Mike Holmgren (7)
Jim Fassel (6)

Fla — Bob Chandler (10)
Mike Morgan (22)

TB — Mike Berry (23)
Clarence Davis (28)
Lou Harris (29)
Ron Pharris
Bob Giorgetti (25)

FB — Charlie Evans (33)
H. Covington (39)
Tom Fitzpatrick (34)
Bill Holland

TWO-DEEP DEFENSE

LE — Charlie Weaver (84)
Scott Weber (85)

LT — Al Cowlings (72)
Willard Scott (71)

MG — Tony Terry (74)
Ronnie Clark (79)
Steve Pultorak (91)

RT — Gary McArthur (70)
Tody Smith (73)

RE — Jim Gunn (83)
John Bain
Bob Eriksen

RLB — Bob Jensen (51)
John Papadakis (55)
Greg Slough (53)
Greg George

LLB — Mike Haluchak (50)
Martin Smith (36)
Cliff Culbreath (54)

LC — Sandy Durko (16)
Bruce Dyer
Herman Franklin (24)

LS — Gerry Shaw (46)
Skip Robinson (26)

RS — John Young (15)
Walt Failor (14)

RC — Tyrone Hudson (43)
Montgomery Turner (44)

Note:

Cover Photo by James Flores.
Back Cover by Nuri Erturk.

PLAYER BIOGRAPHIES

Players are shown in probable order of substitution. It should be noted that the following biographies are limited to the men listed on the offensive and defensive two-deeps (as of Sept. 1) plus a few other athletes expected to see considerable action.

OFFENSE

LEFT END

(86) GERRY MULLINS—6-3, 220, 19, Jr.

Anaheim High School, 1967. All-CIF stay as a prep. . . . Played tight end and defensive end in high school but switched to tackle last year where he backed up starter Jack O'Malley. . . . Moving back to end this season upon graduation of stellar ends Bob Klein and Bob Miller . . . Gerry caught 35 yard TD pass from Jimmy Jones in spring game. . . . nicknamed "Moon."

(80) RON GALLAHER—6-4, 215, 21, Jr.

Sylmar High School, 1966. Earned 2nd team All-City honors and All-League honors while in high school . . . he was active in student government as a Class President and Student Body Vice-President . . . has a brother, Allen, also on Trojan varsity . . . majoring in business.

LEFT TACKLE

(75) JOHN VELLA—6-4, 240, 19, Soph.

Notre Dame High, Sherman Oaks, 1969. Called "a real hoss" by McKay . . . figures to start as a sophomore . . . earned high school All-America honorable mention . . . All-CIF and many other high school honors . . . played in 1968 Shrine High School game . . . born in Cleveland, Ohio . . . majoring in business.

(78) MARV MONTGOMERY—6-6, 245, 21, Jr.

Sylmar High School, 1966. Earned All-City honors in high school football then went out and ran 14.5 and high jumped 6-6 as prep trackster. . . played linebacker at L.A. Valley College and ran 14.3 in high hurdles there . . . played with Trojan JV's last fall.

(76) ALLEN GALLAHER—6-3, 236, 19, Soph.

Sylmar High School, 1968. Like his older brother, Allen was was active in student government at Sylmar. He was a two yer ascholar-athlete and served as student director of athletics . . . He earned All-League honors at tackle.

(64) FRED KHASIGIAN—5-11, 225, 21, Sr.

Selma Union High, 1966. A two-year letterman and starter at guard last fall. . . . Earned Associated Press All-America honorable mention, A.P. All-Coast, UPI All-Coast second team, and All-Pacific-8 honors last fall . . . a pre-med major . . . valedictorian of his high school class . . . played fullback as a prep . . . selected on some pre-season All-Americas . . . started first in the 1967 Rose Bowl game vs. Indiana.

BOB STIRLING—6-2, 239, 20, Soph.

Westminster High School, 1966. Earned All-Sunset League and All-Orange County honors in high school and was third team All-CIF selection . . . an honor student in high school . . . played tight end as a prep but now being counted on as interior lineman offensively . . . a business major.

CENTERS

(59) RICH OBERREUTER—6-1, 234, 22, Jr.

Kearney High, San Diego, 1966 . . . Played back-up spot to Dick Allmon last fall . . . was a linebacker in high school where he earned All-San Diego County honors . . . was also high school wrestling star . . . born in Dubuque, Iowa.

(56) BILL REDDING—6-1, 225, 21, Sr.

Grosse Ile High School, Grosse Ile, Michigan, 1965. Switches to offensive center this year after earning a letter last fall playing defensive middle guard . . . earned UPI All-Coast honorable mention in '68 . . . Bill was second team All-State in Michigan and earned All-America honorable mention at the middle guard while playing for Orange Coast College . . . majoring in business administration.

RIGHT GUARDS

(68) STEVE LEHMER—6-2, 235, 21, Sr.

Loara High School, Anaheim, 1966. Steve played 287 minutes in 1968, his second season as a starter . . . Lehmer earned All-Coast honors as selected by UPI, 2nd team All-Coast by AP and All-Pac-8 honorable mention . . . earned many all-star honors in high school including All-Orange County and All-Irvine League . . . track star as a prep with bests of 181 in the discus and 59-4 in the shot . . . earned honor roll grades in field of Letters, Arts and Sciences at USC during '68-'69 school year.

(60) WAYNE YARY—6-1, 218, 20, Jr.

Bellflower High School, 1967. Wayne is a brother of USC All-America and Outland Trophy winner Ron Yary, number one draft choice in pro football following the 1967 season . . . Wayne played briefly during '68 but did not earn a letter . . . he was born in Chicago . . . played fullback in high school where he earned All-CIF honors.

(61) ALLAN GRAFF—6-2, 239, 19, Soph.

San Fernando High School, 1968 (winter). Selected third team All-America, All-City and was Lineman of the Year in his prep league . . . scored two touchdowns as a tackle in high school . . . born in Witchita, Kansas.

RIGHT TACKLES

(77) SID SMITH—6-4, 267, 21, Sr.

Wilson High School, Long Beach, 1966. Earned AP All-American honorable mention last year as a junior when he played 288 minutes . . . selected to the Playboy All-America team for 1969 and will probably rate many All-America honors before season is over . . . Outstanding drive blocker . . . team leader who has fine quickness for his size . . . played behind Yary as a sophomore . . fine athlete once grabbing off 36 rebounds in a high school basketball game . . . earned All-Pacific-8 honors, AP All-Coat and UPI All-Coast honorable mention . . . outstanding student majoring in Spanish.

DICK RUPPERT—6-4, 242, 20, Soph.

Palos Verdes High School, 1967. Should gain valuable experience behind Sid Smith this year . . . has good size . . . earned All-Pioneer League honors in high school . . . born in Tulsa, Okla. . . . majoring in business.

RIGHT ENDS

(12) GARY ORCUTT—6-1, 176, 20, Sr.

Buena Park High School, 1966. Part of group that McKay calls his "best ever crop of wide receivers." Gary caught just two passes last year for 18 yards . . . made six receptions for 103 yards and a TD in spring game . . . was All-America while at Fullerton JC where he caught 54 passes for 854 yards and 13 touchdowns in 1967 leading Fullerton to the state JC title.

(18) SAM DICKERSON—6-2, 195, 20, Jr.

Franklin High, Stockton, 1967. Caught 15 passes for 245 yards and three TDs last fall . . . averaged 16.3 yards per catch . . . has great speed . . . Voted Athlete of the Year in Stockton in 1967 . . . Ran 9.7 in high school . . . earned a varsity letter last fall . . . caught four passes for 80 yards in spring game.

(19) TERRY DE KRAAI—5-11, 185, 21, Jr.

Wilson High, Long Beach, 1966. Caught 12 passes for 139 yards and a touchdown during 1968 . . . Scored on reception vs. Oregon State and averaged 11.6 yards per catch . . . earned prep All-America honors and once had 15 receptions and four TDs in one game . . . had 57 receptions in one season at Long Beach City College . . . a business education major.

QUARTERBACKS

(8) JIMMY JONES—6-1, 189, 19, Soph.

John Harris High School, Harrisburg, Pa., 1968. One of most sought after preps following '67 season . . . completed Pennsylvania record 35 TD passes in his senior year including eight in one game . . . Hit 19 of 32 passes in Trojan spring game for 392 yards and five touchdowns . . . completed 28 of 59 for 422 for Trojan frosh last year . . . prep statistics are sizzling: two year total offense was over 4700 yards and 60 touchdowns . . . senior year 2400 yards and 40 touchdowns . . . retired his high school jersey (10) . . . appears to be team leader . . . born in Wilmington, Del. . . . majoring in business at USC.

(7) MIKE HOLMGREN—6-4, 210, 21, Sr.

Lincoln High School, San Francisco, 1966. Completed 5 of 19 passes for 33 yards and one TD while backing up Steve Sogge last year . . . missed spring practice with knee injury this year . . . one of most publicized quarterbacks to come out of northern California . . . honor student and student body president in high school . . . passed for 3592 yards in senior year in high school . . . played just nine minutes as a sophomore . . . has great strength . . . once hit 25 of 35 for 325 in a single prep game.

(6) JIM FASSEL—6-2, 191, 20, Jr.

Anaheim High School, 1967. Jim comes to USC after an outstanding prep career at Anaheim where he played under Clare VanHoorebeke and junior college career at Fullerton JC under Hal Sherbeck . . . Jim is regarded as a fine passer . . . he completed 9 of 25 for 4 TDs and 181 yards in spring game.

FLANKERS

(10) BOB CHANDLER—6-1, 185, 20, Jr.

Whittier High School, 1967. Chandler caught 22 passes for 243 yards and two touchdowns last year . . . cracked starting lineup after injury to Jim Lawrence . . . regarded as one of finest athletes at USC . . . was track decathlon star in high school and once was 10th on the all-time high school decathlon list . . . returned 12 kick-offs last year for 234 yards and 19.5 average . . . in spectacular spring game Bob caught 15 passes for 315 yards and five touchdowns . . . great team leader . . . majoring in business . . . a natural athlete who excells in all sports . . . could be defensive star as well . . . All-America prospect.

(22) MIKE MORGAN—6-0, 168, 20, So.

Mater Dei High School, 1967. Knee injury kept Mike out of action last fall after an impressive spring in 1968 . . . All-CIF, All-Angelus League and All-Orange County as prep . . . received All-America honorable mention . . . reputed to be excellent pass receiver who can also play defense.

LEFT HALFBACKS

(23) MIKE BERRY—5-10, 195, 21, Jr.

Central High, Minneapolis, Minn., 1966. Played as back-up man to O. J. Simpson during '68 . . . gained 52 yards in 14 carries and returned five kick-offs for 81 yards . . . earned All-City honors as a prep running back . . . once scored three touchdowns in one quarter on runs of 85, 51 and 27 yards . . majoring in history.

(28) CLARENCE DAVIS—5-11, 194, 20, Jr.

Washington High, Los Angeles, 1967. Comes to Troy from East Los Angeles College where he broke O.J.'s national JC rushing record . . . once gained 279 yards and scored 5 TDs in single game . . . earned JC All-America honors and was MVP and captain of the team . . . As a prep was the Los Angeles City shot put champion as well as captain of the football and track teams . . . gained 56 yards in 16 carries during spring game . . . majoring in sociology.

(29) LOU HARRIS—5-10, 185, 19, So.

Sacramento High School, 1968. Leading ground gainer on his high school team for three straight years . . . gained 1206 yards as senior and scored 103 points . . . called the best back ever to come out of Sacramento . . . once ran 91 yards from scrimmage . . . sprinter and baseball player, too . . . will major in area of letters, arts and sciences . . . played for north in 1968 Shrine Game . . . spent one year at Sacramento City College.

RON PHARRIS—6-0, 175, 19, Soph.

Anaheim High School, 1967. Missed 1968 season with knee injury . . . All-CIF, All-Orange County and "Back of the Year" in the Sunset League as a prep . . . passes . . . fine speed . . . picked up 109 yards against UCLA frosh in '67.

(25) BOB GIORGETTI—5-9, 165, 19, So.

St. Ignatius High, San Francisco, 1968. Led frosh in rushing last year with 186 yards in 41 carries . . . had fine spring game with 75 yards in 13 carries . . . All-America choice as prep.

FULLBACKS

(33) CHARLIE EVANS—6-1, 218, 21, Jr.

Gardena High School, 1967. All-City Player of the Year and prep All-America for two years at Gardena High . . . was also high jumper and long jumper as a prep with bests of 6-6 and 23 feet . . . played frosh ball at Utah and gained 233 yards rushing in one game, caught two passes for 30 yards, scored two TDs, kicked 5 PATs and field goal vs. Weber State . . . powerful runner . . . sat out last year following transfer . . . majoring in business.

(39) HUMPHRY COVINGTON—6-0, 190, 21, Sr.

Lincoln High School, San Diego, 1966. Played beihnd Dan Scott last fall but carried 12 times for 58 yards . . . All-San Diego first team selection as prep . . . teammate of USC's Jimmy Gunn in high school . . . First team JC All-America as linebacker at Mesa College . . . has good speed.

(34) TOM FITZPATRICK—6-0, 205, 19, So.

Anaheim High School, 1968, CIF "Player of the Year" at Anaheim in '67 . . . All-America and several other high school honors were his . . . noted as outstanding blocking fullback . . . gained 118 yards in 31 carries and scored one TD during frosh season . . . majoring in business.

BILL HOLLAND—6-1, 206, 20, Soph.

Los Angeles High, 1967. Missed last year with shoulder injury . . . Was Most Valuable Athlete in senior class in high school . . . best game as prep was 134 yards in 11 carries and four TDs vs. Oxnard . . . has good speed.

DEFENSE

LEFT ENDS

(84) CHARLES WEAVER—6-2, 209, 20, Jr.

Richmond High School, 1968. Earned All-America JC honors at Arizona Western last fall as defensive end . . . played in the El Toro Bowl in Yuma at season's end . . . has great speed, quickness, toughness and desire . . . once made 28 tackles in single game . . . played for North team in 1967 Shrine Game . . . majoring in history.

(85) SCOTT WEBER—6-5, 212, 19, Soph.

Modesto High School, 1968. Earned number of high school all-star honors in northern California . . . served as high school student body vice president . . . being counted on to back up Weaver and Gunn at defensive end though only a sophomore . . . has good movement for his size.

LEFT TACKLES

(72) AL COWLINGS—6-5, 245, 22, Sr.

Galileo High School, San Francisco, 1965. All-America candidate . . . Earned his first Trojan letter last fall and made Notre Dame's all-opponent team . . . was national Lineman of the Week (Sports Illustrated) after the California game . . . UPI and AP All-Coast second team and honorable mention, respectively . . . All-America choice at City College of San Francisco where he was teammate of O.J. Simpson . . . played 248 minutes last fall . . . studying criminology at USC . . . should be key man in Trojan defensive wall.

(71) WILLARD SCOTT—6-1, 245, 22, Sr.

Manual Arts High School, 1965 (winter). Earned his second Trojan letter last fall playing 177 minutes . . . can play both middle guard and tackle . . . Was Southern League player of the year during senior year in high school . . . earned All-City honors at Manual Arts.

MIDDLE GUARDS

(74) TONY TERRY—6-3, 240, 22, Sr.

St. Anthony's High School, Long Beach, 1966. Another two year letterwinner . . . Tony played 228 minutes last fall at both tackle and middle guard spots . . . earned UPI All-Coast honorable mention and AP All-Coast second team . . . being counted upon as strength in center of defensive unit . . .born in St. Louis . . . majoring in business administration . . .All-City (Long Beach) and All-Catholic League as a prep.

RONNIE CLARK—6-1, 219, 21, So.

Morse High School, San Diego, 1967. All-CIF (San Diego) as prep . . . born in Roanoke, Va . . . played both ways in high school . . . has younger brother on Trojan frosh squad this year . . . business administration major.

(91) STEVE PULTORAK—6 3, 236, 20, Soph.

Mater Dei High, Santa Ana, 1967. Played with JVs last fall . . . Was Angelus League Lineman of the Year while a prep . . . earned honor roll grades in high school and made the All-Angelus League team three successive years . . . once made 17 tackles in single game . . . majoring in economics.

RIGHT TACKLES

(70) GARY MC ARTHUR—6-5, 240, 22, Sr.

Mt. Vernon (Ore.) High School, 1965. Played 28 minutes last year but did not letter . . . had outstanding spring practice at defensive tackle spot . . . earned all-league honors in high school in football, basketball, and baseball . . .a business education major . . . was All-Eastern Conference at Orange Coast College . . . was born in Compton.

(73) LAWRENCE (TODY) SMITH—6-5, 267, 20, Jr.

Charlton High School, Beaumont, Texas, 1966. "Little Brother" of Budda Smith of Baltimore Colt and Michigan State fame . . . earned All-City, All-District, All-State and All-America prep honors while playing under his father W. R. Smith at Charlton . . . a basketball forward as a prep his team won the State prep basketball crown as a sophomore and finished second when he was a junior . . . transfered to USC after suffering injury during sophomore year at Michigan State . . . tremendously powerful individual with adequate speed and quickness.

RIGHT ENDS

(83) JIM GUNN—6-1, 210, 20, Sr.

Lincoln High School, San Diego, 1967. Genuine All-America candidate . . . a unanimous choice for the Notre Dame All-Opponent team last year . . . two year letterwinner selected to Playboy Magazine Pre-Season All-America . . . UPI and AP All-Coast . . . AP All-America second team . . . All-Pacific 8 . . . possesses great quickness and speed . . . quiet leader who plays with great determination . . . played linebacker primarily in high school and earned All-City and All-CIF honors in San Diego . . . was All-Coast second team and honorable mention (UPI and AP) as a sophomore . . . born in Augusta, Ark.

JOHN BAIN—6-2, 210, 19, Soph.

St. Bernard's High School, Playa del Rey, 1968. A sophomore who will serve as back-up for Jim Gunn . . . played with Trojan frost last year . . . can also play at linebacker spot.

ROBERT ERIKSEN—6-2, 205, 19, St

Bullard High School, Fresno, 1968. Defensive end and tackle in high school where he was Lineman of the Year . . . high school team captain . . . played frosh ball last season.

RIGHT LINEBACKER

(51) BOB JENSEN—6-0, 215, 21, Sr.

Magnolia High School, Anaheim, 1966. Lettered last season by playing 111 minutes . . . Started several times in '68 and is regarded as solid, experienced performer . . . won All-America recognition as a prep . . . was Orange County, City of Anaheim and All-League player of the Year after senior year . . . once credited with 27 tackles in single game . . . was a fullback in high school as well as linebacker . . . a pre-dent major.

(55) JOHN PAPADAKIS—6-0, 235, 19, Soph.

Rolling Hills High School, Palos Verdes Estates, 1968. Can play both fullback and linebacker spots . . . carried nine times for 50 yards with frosh last year . . . majoring in telecommunications . . . was senior class president and scholar-athlete in high school . . . Earned All-CIF honors in high school with 96 tackles in senior year . . . a finalist in state track meet in the shot put with best of 60 feet.

(53) GREG SLOUGH—6-3, 235, 23, Jr.

Point Loma High School, San Diego. Ex-paratrooper . . . All-America JC choice from San Diego City College . . . a business major . . . has great strength and good speed for his size . . . likes to hit . . . could be a standout . . . married.

GREG GEORGE—5-11, 216, 20, Jr.

Corona del Mar High School, 1966. All-Orange County and All-League while in high school . . . best single effort was 70 yard run from scrimmage as a fullback . . . played one year at Orange Coast College as guard . . . majoring in business.

LEFT LINEBACKERS

(50) MIKE HALUCHAK—5-11, 205, 20, Jr.

Clayton Valley High School, Concord, 1967. Lettered as a sophomore and earned UPI All-Coast honorable mention . . . was All-County and All-League as a prep . . . played fullback and linebacker in high school and scored six TDs in senior year . . . was Trojan defensive player of the week vs. Washington in his first starting assignment.

(36) MARTIN SMITH—5-9, 206, 21, Sr.

Fremont High, Los Angeles, 1966. Saw limited action last fall at linebacker spot . . . was JC All-America as a linebacker and two year letterman . . . once intercepted three passes in single game . . .played defensive end, guard and linebacker in high school . . . was All-Southern League as a prep . . . born Seattle, Wash.

(54) CLIFF CULBREATH—6:3, 235, 19, Soph.

Pacific High School, San Bernardino, 1968. Defensive standout on frosh team last year . . . As a prep was selected to Scholastic Coaches Magazine All-America . . . in best high school game scored the winning TD as a linebacker, made nine unassisted tackles and recovered a fumble.
All-CIF and Citrus Belt League . . . plans to major in sociology.

LEFT CORNER BACK

(16) SANDY DURKO—6-1, 176, 21, Sr.

West Covina High School, 1966. Played 289 minutes in '68 to earn his first letter . . . ran for TD with pass interception vs. Notre Dame . . . made three interceptions during the season and returned them a total of 88 yards . . . as a sophomore Durko scored in his first varsity game vs. Washington State on 43 yard return with interception . . . possible all-star candidate . . . led West Covina High to CIF "AAA" championship . . . a business administration major.

BRUCE DYER—6-0, 177, 19, Soph.

Riverside High School, Wyandotte, Mich. 1968. Another sophomore who can play both offense and defense . . . Bruce played flanker with the frosh team last year and caught 10 passes for 157 yards . . . best effort was in game with UCLA frosh when he nabbed five for 71 yards . . . earned All-State honors in Michigan and All-Suburban Detroit . . . best prep game was 4-TD effort including an 85-yard kickoff return and 65 yard punt return . . . a member of the national high school honor society.

(24) HERMAN FRANKLIN—6-0, 170, 21, Jr.

Jordan High School, Los Angeles, 1966. Played just two plays in 1968 but returned two kickoffs for total of 54 yards . . . was track standout with the Trojans last year in the high hurdles, intermediate hurdles and long jump events . . . born in Bakersfield.

LEFT SAFETY

(46) GERRY SHAW—6-0, 199, 21, Sr.

Claremont High School, 1966. Two year letterwinner . . . UPI All-Coast honorable mention last fall as rover back . . . switching to safety . . . had most playing time of any Trojan last year with 293 minutes and 50 seconds . . . intercepted six passes to lead the club . . . definite all-star candidate . .. good saavy of defensive backfield play . . . majoring in economics . . . defensive player of the week vs. Miami . . . UPI All-Coast honorable mention as sophomore . . . All-Santa Fe and All-San Antonio League honors while in high school . . . once had 89 yard run from scrimmage.

(26) SKIP ROBINSON—5-10, 169, 21, Jr.

Pasadena High School, 1967. All-CIF and All-League as prep . . . played 14 minutes last fall . . . was in '66 Shrine Game . . . Top hurdler as prep with 14.0 clocking . . . majoring in area of letters, arts and sciences .. . . JC All-America at Pasadena CC and All-Western States Conference.

RIGHT SAFETY

(15) JOHN YOUNG—6-2, 187, 20, Jr.

Helix High School, San Diego, 1967. Stepped in as a sophomore and earned his first varsity letter with 182 minutes playing time in defensive secondary . . . punted 39 times for 38.4 average and had none blocked . . . noted for booming, high kicks . . . a pre-dental major . . . born in Clarksville, Ark. . . . star athlete in football, wrestling and track in high school.

(14) WALT FAILOR—6-2, 195, 20, Jr.

Aberdeen High School, Aberdeen, Washington, 1967. Can play both offense and defense . . . would be tight end on offense . . . punted 23 times for Trojan last year for 34.69 average . . .kicked 2 for 2 extra points . . . played on Trojan baseball tem last spring . . . father is former mayor of Aberdeen . . . All-America as prep . . . caught passes for 1087 yards in senior year in high school . . . majoring in business.

RIGHT CORNER BACKS

(43) TYRONE HUDSON—6-0, 175, 22, Jr.

Roosevelt High School, Los Angeles, 1965. Played with JVs in '68 . . . born in Oakland . . . majoring in public administration . . . once returned pass interception for 97 yards while at Los Angeles City College . . . earned JC All-America recognition . . . Eastern League MVP while in high school.

(44) MONTGOMERY TURNER—5-10, 180, 21, Jr.

Washington High, Los Angeles, 1966. A speedy halfback out of Washington High . . . also brilliant track star who has run the 100 in 9.8 and the 220 in 21.2 and 440 in 46.9 . . . was state JC quarter mile champ . . . majoring in area of letters, arts, and sciences .. . could aid defensive backfield.

GARY ORCUTT

BOB CHANDLER

TROJANS FINISH IN TOP FOUR ON WIRE SERVICE POLLS

UPI

	Team	Points
1.	Ohio State (28) 9-0	334
2.	USC (4) 9-0-1	277
3.	Penn State (2) 10-0	272
4.	Georgia 8-0-2	227
5.	Texas 8-1-1	174
6.	Kansas 9-1..	148
E.	Tennessee 8-1-1	106
8.	Notre Dame 7-2-1	104
9.	Arkansas 9-1	90
10.	Oklahoma 7-3	61

This poll was taken prior to the bowl games. Records, therefore, are based on regular season games only.

AP

	Team	Points
1.	Ohio State (44) 10-0	968
2.	Penn State (2) 11-0	782
3.	Texas (2) 9-1-1	762
4.	USC 9-1-1	693
5.	Notre Dame 7-2-1	482
6.	Arkansas (1) 10-1	478
7.	Kansas 9-2	465
8.	Georgia 8-1-2	349
9.	Missouri 8-3	297
10.	Purdue 8-2	263

1968 ALL-STAR HONORS

O. J. SIMPSON
Offensive Halfback

Heisman Trophy Winner
UPI All-America
UPI Back of the Year
UPI Player of the Year
AP All-America
Football Coaches (Kodak) All-America
Football News All-America
Look All-America
Football Digest All-America
New York Daily News All-America
Sporting News All-America
Sporting News Player of the Year
Washington D.C. Pigskin Club Player of the Year
Washington D.C. Touchdown Club Player of the Year
Walter Camp All-America
Walter Camp Player of the Year
Miami Touchdown Club Player of the Year
Sport Magazine Man of the Year
Voit Memorial Trophy—Outstanding Player on the West Caost
University Player of the Year—
Southern California Football Writers
Maxwell Club Award
California Athlete of the Year—1968
All Pac-8
UPI All-Coast
AP All-Coast

MIKE BATTLE
Defensive Halfback
UPI All-America
Look All-America
AP All-America honorable mention
UPI All-Coast
AP All-Coast honorable mention

STEVE SOGGE
Quarterback
AP All-America 3rd team
UPI All-Coast
AP All-Coast
All Pac-8

JIM GUNN*
Defensive End
AP All-America 2nd team
UPI All-Coast
AP All-Coast
All Pac-8

BOB KLEIN
Offensive End
AP All-America honorable mention
UPI All-Coast
AP All-Coast
All Pac-8

FRED KHASIGIAN*
Offensive Guard
AP All-America honorable mention
AP All-Coast
UPI All-Coast 2nd team
All Pac-8

SID SMITH*
Offensive Tackle
AP All-America honorable mention
AP All-Coast
UPI All-Coast honorable mention
All Pac-8

STEVE LEHMER*
Offensive Guard
UPI All-Coast
AP All-Coast 2nd team
All Pac-8 honorable mention

*Indicates returning in 1969

DICK ALLMON
Center
UPI All-Coast 2nd team
AP All-Coast 2nd team

JIM SNOW
Linebacker
UPI All-Coast honorable mention
AP All-Coast honorable mention

AL COWLINGS*
Defensive Tackle
UPI All-Coast 2nd Team
AP All-Coast honorable mention

TONY TERRY*
Defensive Tackle
AP All-Coast 2nd team
UPI All-Coast honorable mention

JIM LAWRENCE
Flanker
UPI All-Coast honorable mention
AP All-Coast honorable mention

JACK O'MALLEY
Offensive Tackle
UPI All-Coast 2nd team
AP All-Coast honorable mention

MIKE HALUCHAK*
Linebacker
UPI All-Coast honorable mention

RON AYALA*
Defensive Halfback
UPI All-Coast honorable mention

BILL REDDING*
Middle Guard
UPI All-Coast honorable mention

DAN SCOTT
Fullback
AP All-Coast honorable mention

GERRY SHAW*
Rover
UPI All-Coast honorable mention

EXPERIENCE BREAKDOWN

The following is a breakdown of Trojans who won varsity awards in 1968 and their status for 1969. Number in parentheses indicate varsity playing time last fall.

LETTERMEN RETURNING—17

OFFENSE

Sid Smith, tackle (288)
Steve Lehmer, guard (288)
Fred Khasigian, guard (285)
Bob Chandler, flanker (159)
Sam Dickerson, end (94)
Terry DeKraai, end (86)

DEFENSE

Gerry Shaw, rover (294)
Sandy Durko, halfback (289)
Jim Gunn, end (287)
Al Cowlings, tackle (248)
Tony Terry, tackle (229)
John Young, halfback (182)
Willard Scott, middle guard (178)
Bill Redding, middle guard (143)
Ron Ayala, safety (129)
Bob Jensen, linebacker (112)
Mike Haluchak, linebacker (92)
Joe Obbema, end (66)

LETTERMEN MISSING—(16)

OFFENSE

Bob Klein, end (293)
Jack O'Malley, tackle (291)
Dick Allmon, center (278)
Steve Sogge, quarterback (265)
O. J. Simpson, halfback (257)
Dan Scott, fullback (248)
Jim Lawrence, halfback (144)
Bob Miller, end (132)
Wilson Bowie, halfback (29)

DEFENSE

Mike Battle, halfback (289)
Jim Snow, linebacker (247)
Jim Grissum, end (144)
John Blanche, linebacker (136)
Bill Hayhoe, end (98)
Steve McConnell, middle guard (10)
Terrel Ray, halfback (6)

FRESHMEN RETURNING—25

John Bain, lb
Greg Briner, qb
Dave Brown, c
John Churchill, lb
Cliff Culbreath, lb
Bruce Dyer, le
Bob Eriksen, de
Tom Fitzpatrick, fb
Allen Gallaher, t
Edesel Garrison, le
Robert Giorgetti, rh
Allan Graf, g
John Grant, re
Jim Heumann, qb
Bernard Johnson, lt
Jimmy Jones, qb
Dan McGinley, rg
Jack Meier, c
John Papadakis, lb
John Skiles, de
Jim Thompson, t
Curtis Timmons, dhb
John Vella, lt
Jim Walsh, dhb
Scott Weber, de

8/25

OTHER CANDIDATES

E: George Berg (JV)
Ron Gallaher (JV)
Gerry Mullins (V) 15:30
Joe Obbema (V) 65:50
Gary Orcutt (V) 16:45
Charles Weaver (JC)

T: Ron Clark (V) 1:45
Gary McArthur (V) 28:25
Marv Montgomery (JV)
Carl Nielsen (V) 12:30
Steve Pultora (JV)
Dick Ruppert (JV)

G: Dave Dworsky (JV)
Greg George (V) 1:50
Bob Stirling (JV)
Wayne Yary (V) 17:05

C: John Coleman (V)
Rich Oberreuter (V) 25:40

QB: Jim Fassell (JC)
Mike Holmgren (V) 19:45
Kendall Nungesser (V)

LH: Mike Berry (V) 17:40
Clarence Davis (JC)
Lou Harris (JC)
Ron Lewis (JV)
Ron Pharris (JV)

RH: Mike Morgan (FR)

FB: Humphrey Covington (V) 61:45
Charlie Evans (JC)
Bill Holland (JV)

LB: Brad Fielder (JV)
Pat Perryman (JV)
Greg Slough (JC)
Martin Smith (V) 1:15

DB: Walt Failor (V) 19:25
Herman Franklin (V) :30
Tyrone Hudson (JV)
Bill Jenkins (JC)
John Nelson (JV)
Howard Pratt (JV)
Skip Robinson (V) 14:10
Bruce Rollinson (JV)
Montgomery Turner (JC)

JC 4/7

NUMERICAL SQUAD LIST

No.	Name	Pos.	College Major	Marital Status	No.
5	Greg Briner	QB	Pre Med.	Single	5
6	Jim Fassel	QB	History	Single	6
7	Mike Holmgren	QB	Phys. Ed.	Single	7
8	Jimmy Jones	QB	L.A.S.	Single	8
9	Jim Heumann	QB-DHB	Law	Single	9
10	Bob Chandler	RH	Bus. Ad.	Single	10
12	Gary Orcutt	LE	L.A.S.	Single	12
14	Walt Failor	Rov.	Bus. Ad.	Single	14
15	John Young	DHB	Biology	Single	15
16	Sandy Durko	DHB	Bus. Ad.	Single	16
17	Ron Ayala	DHB-K	Bus. Ad.	Single	17
18	Sam Dickerson	LE	Bus.	Single	18
19	Terry DeKraai	LE	Bus. Ed.	Married	19
21	Kendall Nungesser	QB	Economics	Single	21
22	Mike Morgan	RH	L.A.S.	Single	22
23	Mike Berry	LH	History	Single	23
24	Herman Franklin	DHB	Pub. Ad.	Single	24
25	Robert Giorgetti	RH	Bus.	Single	25
26	Skip Robinson	S	L.A.S.	Single	26
28	Clarence Davis	LH	Sociology	Single	28
29	Lou Harris	HB	L.A.S.	Single	29
31	Bruce Rollinson	DHB	History	Single	31
33	Charlie Evans	FB	Bus.	Single	33
34	Tom Fitzpatrick	FB	L.A.S.	Single	34
36	Martin Smith	LB	L.A.S.	Single	36
39	Humphrey Covington	FB	Bus.	Single	39
43	Tyrone Hudson	DHB	Pub. Adm.	Single	43
44	Montgomery Turner	DHB	L.A.S.	Single	44
46	Gerry Shaw	Rov.	Economics	Single	46
50	Mike Haluchak	LB	Phys. Ed.	Single	50
51	Bob Jensen	LB	Pre Dent.	Single	51
53	Greg Slough	LB	Bus.	Married	53
54	Cliff Culbreath	LB	L.A.S.	Single	54
55	John Papadakis	LB	L.A.S.	Single	55
56	Bill Redding	MG	Bus. Ad.	Single	56
57	Dave Brown	C	Bus.	Single	57
58	Bob Stirling	RG	L.A.S.	Married	58
59	Rich Oberreuter	C	L.A.S.	Married	59
60	Wayne Yary	RG	L.A.S.	Single	60
61	Allan Graf	G	Education	Single	61
64	Fred Khasigian	LG	Pre Med.	Single	64
68	Steve Lehmer	RG	L.A.S.	Single	68
70	Gary McArthur	DT	Bus. Ed.	Single	70
71	Willard Scott	MG	Phys. Ed.	Single	71
72	Al Cowlings	DT	Criminology	Single	72
73	Tody Smith	DT-MG	Phys. Ed.	Single	73
74	Tony Terry	LT	Bus. Ad.	Single	74
75	John Vella	LT	Bus.	Single	75
76	Allen Gallaher	T	L.A.S.	Single	76
77	Sid Smith	RT	Spanish	Single	77
78	Marv Montgomery	LT	Phys. Ed.	Married	78
79	Ron Clark	DT	Bus. Ad.	Single	79
80	Ron Gallaher	RE	Bus. Ad.	Single	80
82	John Grant	RE	History	Single	82
83	Jim Gunn	DE	Phys. Ed.	Single	83
84	Charles Weaver	DE	History	Single	84
85	Scott Weber	DE	L.A.S.	Single	85
86	Gerry Mullins	RE	Bus. Ad.	Single	86
90	Joe Obbema	DE	Pre Law	Single	90
91	Steve Pultorak	DT	Economics	Single	91

1969 USC VARSITY

No.	Name	Cl.	Pos.	Age	Hgt.	Wgt.
17	Ayala, Ron	Jr.	LB	19	6-2	210
	Bain, John	So.	DHB-K	20	5-9	170
	Berg, George	Jr.	DE	19	6-1	218
23	Berry, Mike	Jr.	LH	21	5-10	195
5	Briner, Greg	So.	QB	19	5-10	184
57	Brown, Dave	So.	C	19	6-1	207
10	Chandler, Bob	Jr.	RH	20	6-1	185
	Churchill, John	So.	LB	18	6-1	217
79	Clark, Ron	Jr.	DT	21	6-1	219
	Coleman, John	Sr.	C	21	6-4	233
39	Covington, Humphrey	Sr.	FB	21	6-0	190
72	Cowlings, Al	Sr.	DT	21	6-5	245
54	Culbreath, Cliff	So.	LB	18	6-3	235
28	Davis, Clarance	Jr.	LH	19	5-11	194
19	DeKraai, Terry	Jr.	LE	21	5-11	185
18	Dickerson, Sam	Jr.	LE	19	6-2	195
16	Durko, Sandy	Sr.	DHB	20	6-1	176
	Dworsky, Dave	Jr.	RG	20	5-11	224
	Dyer, Bruce	So.	LE	19	6-0	177
	Ericksen, Bob	So.	DE	19	6-2	205
33	Evans, Charlie	Jr.	FB	21	6-1	218
14	Failor, Walt	Jr.	Rov.	20	6-2	195
6	Fassel, Jim	Jr.	QB	20	6-2	191
	Fielder, Brad	So.	LB	19	6-1	206
34	Fitzpatrick, Tom	So.	FB	19	6-0	205
24	Franklin, Herman	Jr.	DHB	20	6-0	170
80	Gallaher, Ron	Jr.	RE	20	6-4	215
76	Gallaher, Allen	So.	T	18	6-3	236
	Garrison, Edesel	So.	LE	19	6-0	170
	George, Greg	Jr.	LG	20	5-11	216
25	Giorgetti, Robert	So.	RH	19	5-9	165
61	Graf, Allan	So.	G	19	6-2	239
82	Grant, John	So.	RE	19	6-3	220
83	Gunn, Jim	Sr.	DE	20	6-1	210
50	Haluchak, Mike	Jr.	LB	19	5-11	205
29	Harris, Lou	So.	HB	19	5-10	185
9	Heumann, Jim	So.	QB-DHB	19	5-11	180
	Holland, Bill	So.	FB	19	6-1	206
7	Holmgren, Mike	Sr.	QB	20	6-4	210
43	Hudson, Tyrone	Jr.	DHB	21	6-0	175
	Jenkins, Bill	Jr.	DHB	20	6-3	185
51	Jensen, Bob	Sr.	LB	20	6-0	215
	Johnson, Bernard	So.	LT	18	6-3	238
8	Jones, Jim	So.	QB	19	6-1	189
64	Khasigian, Fred	Sr.	LG	20	5-11	225
68	Lehmer, Steve	Sr.	RG	21	6-2	235
	Lewis, Ron	So.	LH	20	5-10	190
70	McArthur, Gary	Sr.	DT	21	6-5	240
	McGinley, Dan	So.	RG	19	6-0	220
	Meier, Jack	So.	C	19	6-1	220
78	Motgomery, Marv	Jr.	LT	21	6-6	245
22	Morgan, Mike	So.	HB	20	6-0	168
86	Mullins, Gerry	Jr.	RE	19	6-3	220
	Nelson, John	Jr.	Rov.	21	6-1	216
	Nielsen, Carl	Jr.	RT	20	6-6	264
21	Nungesser, Kendall	Sr.	QB	22	6-2	193
90	Obbema, Joe	Sr.	DE	20	6-2	219
59	Oberreuter, Rich	Jr.	C	22	6-1	234
12	Orcutt, Gary	Sr.	LE	21	6-1	176
55	Papadakis, John	So.	LB	19	6-0	235
	Perryman, Pat	So.	LB	20	5-10	198
	Pharris, Ron	So.	LH	20	6-0	175
	Pratt, Howard	Jr.	DHB	20	6-1	170
91	Pultorak, Steve	So.	DT	20	6-3	236
56	Redding, Bill	Sr.	MG	21	6-1	225
26	Robinson, Skip	Jr.	S	21	5-10	169
31	Rollinson, Bruce	So.	DHB	19	5-9	186
	Ruppert, Dick	So.	T	20	6-4	242
	Skiles, John	So.	DE	18	6-3	215
71	Scott, Willard	Sr.	MG	22	6-1	245
46	Shaw, Gerry	Sr.	Rov.	21	6-0	199
53	Slough, Greg	Jr.	LB	23	6-3	235
36	Smith, Martin	Sr.	LB	21	5-9	206
77	Smith, Sid	Sr.	RT	20	6-4	267
73	Smith, Tody	Jr.	DT-MG	21	6-5	267
58	Stirling, Bob	So.	RG	20	6-2	239
74	Terry, Tony	Sr.	DT	22	6-3	240
	Thompson, Jim	So.	T	19	6-5	239
	Timmons, Curtis	So.	DHB	19	5-10	170
44	Turner, Montgomery	Jr.	DHB	21	5-10	180
75	Vella, John	So.	LT	19	6-4	240
	Walsh, Jim	So.	Rov.	19	6-1	194
84	Weaver, Charles	Jr.	DE	19	6-2	209
85	Weber, Scott	So.	DE	18	6-5	212
60	Yary, Wayne	Jr.	RG	20	6-1	219
15	Young, John	Jr.	DHB	19	6-2	187

FOOTBALL ROSTER

Exp.	Hometown (High School)	High School Coach	No.
1V	Lakewood	John Ford	17
Fr.	St. Bernard's	Phil Bolger	—
JV	Midway City (Westminster)	Bill Boswell	—
1V	Minneapolis (Central)	Charles Elias	23
Fr.	Gardena	Stan Smith	5
Fr.	Eagle Rock	Charles Williams	57
1V	Whittier	Vic Lopez	10
Fr.	Whittier (La Serna)	Harry Robinson	—
JV	San Diego (Morse)	Chuck Coover	79
1V	Arcadia (Duarte)	John Howes	—
1V	San Diego (Lincoln)	Shan Deniston	39
1V	San Francisco (Galileo)	Larry McInereny	72
Fr.	San Bernardino (Pacific)	Ralph Caulo	54
JC	Los Angeles (Washington)	Frank D'Alessandro	28
1V	Long Beach (Wilson)	Owen Dixon	19
1V	Stockton (Franklin)	Duane Isetti	18
2V	West Covina	Mal Eaton	16
JV	Los Angeles (Hamilton)	Harry Hough	—
Fr.	Dearborn Hts. (Riverside)	Ed Futrell	—
Fr.	Fresno (Bullard)	Nori Eben	—
JV	Gardena	Stan Smith	33
1V	Aberdeen, Wash.	Al Eklund	14
JC	Anaheim	Clare Van Hoorebeke	6
JV	Pico Rivera (El Rancho)	Ernie Johnson	—
Fr.	Anaheim	Clare Van Hoorebeke	34
JV	Los Angeles (Jordan)	Jess Flores	24
JV	Sylmar	Richard Bauer	80
Fr.	Sylmar	Tony Calvo	76
Fr.	Compton (Centennial)	Charles Brown	—
1V	Corona Del Mar	Howard Johnson	—
Fr.	San Francisco (St. Ignatius)	Vince Tringali	25
Fr.	San Fernando	Phil Lozano	61
Fr.	Boise, Idaho (Capital)	Bill Henderson	82
2V	San Diego (Lincoln)	Shan Deniston	83
1V	Concord (Clayton)	Pete Carpino	50
JC	Sacramento	Gordon Leavitt	29
Fr.	Beverly Hills	Dick Keelor	9
JV	Los Angeles	Jim Pendleton	—
2V	San Francisco (Lincoln)	Bill Holland	7
JV	Los Angeles (Roosevelt)	Ray McLean	43
JC	Huntington Beach	Ken Moats	—
2V	Anaheim (Magnolia)	Don Lent	51
Fr.	Los Angeles (Manual Arts)	Gil Rozadilla	—
Fr.	Harrisburg, Pa. (J. Harris)	George Chaump	8
2V	Selma	Bob Patterson	64
2V	Anaheim (Loara)	Herb Hill	68
JV	Woodland Hills (Taft)	Hal Lambert	—
1V	Oregon (Mt. Vernon)	Harold Stroud	70
Fr.	Burbank (Burroughs)	Bob Dunivant	—
Fr.	Santa Ana	Tom Baldwin	—
JV	Sylmar	Richard Bauer	78
Fr.	Santa Ana (Mater Dei)	Robert Woods	22
1V	Anaheim	Clare Van Hoorebeke	86
JV	Pleasant Hill (College PK)	R. V. Johnson	—
1V	San Francisco (Lowell)	Ed Burns	—
2V	San Gabriel	Howard Hunt	21
2V	Mater Dei	Dick Coury	90
1V	San Diego (Kearny)	Bert Slater	59
1V	Buena Park	Marv Hoover	12
Fr	Rolling Hills	Dwain Lyon	55
JV	Ontario (Chaffey)	Ray Stark	—
JV	Anaheim	Clare Van Hoorebeke	—
JV	Phoenix, Ariz. (Union)		
JV	Anaheim (Mater Dei)	Robert Woods	91
1V	Michigan (Grosse De)	Neil Peek	56
1V	Pasadena	Tom Hamilton	26
JV	Garden Grove (Mater Dei)	Robert Woods	31
JV	Palos Verdes	Ron Terry	—
Fr.	Bakersfield (North)	Jordan Eliades	—
2V	Los Angeles (Manual Arts)	Gil Rozadilla	71
2V	Claremont	Len Cohn	46
JC	San Diego (Point Loma)	B. F. Edens	53
1V	Los Angeles (Fremont)	Frank Nobbe	36
2V	Long Beach (Wilson)	Owen Dixon	77
JV	Beaumont, Texas (Charlton)	W. R. Smith	73
JV	Santa Ana (Westminster)	Bill Boswell	58
2V	Long Beach (St. Anthony)	Tom Carroll	74
Fr.	Covina (South)	Jim Jones	—
Fr.	Whittier (St. Paul)	Marijon Ancich	—
JC	Los Angeles (Washington)	Frank D'Alessandro	44
Fr.	Sherman Oaks (Notre Dame)	Mike Steinhour	75
Fr.	San Francisco (Riordan)	Doc Erskine	—
JC	Richmond	Frank Kocsis	84
Fr.	Modesto	Bill Han	85
1V	Bellflower	Clay O'Dell	60
1V	La Mesa (Helix)	Warren Vinton	15

1969 Opponents

1. UNIVERSITY OF NEBRASKA

Saturday, September 20, 1:30 p.m. (C.D.T.)
in the Lincoln, Nebraska, Memorial Stadium

1969 SCHEDULE		1968 RESULTS	
Sept. 20—U.S.C.	13	Wyoming	10
Sept. 27—Texas A & M	31	Utah	0
Oct. 4—at Minnesota	17	Minnesota	14
Oct. 11—at Missouri	13	Kansas	23
Oct. 18—Kansas	14	Missouri	16
Oct. 25—Oklahoma State	21	Oklahoma State	20
Nov. 1—Colorado	24	Iowa State	13
Nov. 8—Iowa State	0	Kansas State	12
Nov. 15—at Kansas State	22	Colorado	6
Nov. 22—at Oklahoma	0	Oklahoma	47
	155	(6-4-0)	161

Location: Lincoln, Nebraska
Head Coach: Bob Devaney
Director of Athletics: Bob Devaney
Sports Information Director: Don Bryant
Colors: Scarlet and Cream. Nickname: Cornhuskers
Stadium: Memorial (65,000)

HUSKERS DISPLAY SOLID DEFENSE

The key to Nebraska's success during the 1969 football season rests with the Huskers' offense. Defensively, Coach Bob Devaney's club looks very solid with nine returning regulars but the picture is somewhat muddled on the offensive ledger.

Devaney must come up with a quarterback and is looking at veteran Frank Patrick and newcomer Van Brownson to handle the all-important signal calling spot.

Speedster Joe Orduna at halfback and tight end Jim McFarland are the strong points of the offense. McFarland is rated as one of the best in the country.

The veteran defensive unit is led by a strong secondary featuring Dana Stepenson and Al Larson. Up front, Ken Geddes, Bill Hornbacher and Sherwin Jarmon are a talented trio.

Overall, Devaney will have 31 lettermen available and some strong talent off a good freshman unit. But the success or failure of the Huskers definitely rests with the offensive unit, specifically the offensive line and quarterback position.

2. NORTHWESTERN UNIVERSITY

Saturday, September 20, 8:00 p.m., in the
Los Angeles Memorial Coliseum

1969 SCHEDULE		1968 RESULTS	
Sept. 4 at Notre Dame	7	Miami (Fla.)	28
Sept. 27 at U.S.C.	7	U.S.C.	24
Oct. 4 UCLA	6	Purdue	43
Oct. 11 at Illinois	7	Notre Dame	27
Oct. 18 Wisconsin	21	Ohio State	45
Oct. 25 at Purdue	13	Wisconsin	10
Nov. 1 Ohio State	0	Michigan	35
Nov. 8 at Minnesota	34	Iowa	68
Nov. 15 Indiana	0	Illinois	14
Nov. 22 Mich. State	14	Michigan State	31
	109	(1-9-0)	325

Location: Evanston, Illinois
Head Coach: Alex Agase
Director of Athletics: Tippy Dye
Colors: Purple and White. Nickname: Wildcats
Sports Information Director: George Beres
Stadium: Dyche (55,000)

LAST YEAR'S GAME SUMMARY

NW	USC	FIRST QUARTER
0	3	FG, Ayala, 27-yard kick
0	9	TD, Simpson, 5-yard run
0	10	PAT, Ayala
		SECOND QUARTER
0	16	TD, Simpson, 11-yard run
0	17	PAT, Ayala
		FOURTH QUARTER
6	17	TD, Kurzawski, 1-yard run
7	17	PAT, Emmerich
7	23	TD, Simpson, 15-yard run
7	24	PAT, Ayala

STATISTICS

	NW	USC
Net Yards Rushing	174	224
Net Yards Passing	219	107
Total Net Yards	393	331
Passes Attempted	40	19
Passes Completed	20	9
Passes Had Intercepted	1	0
Total First Downs	25	20

Attendance: 47,277

SERIES SCORES

1952	31- 0	1968	24- 7
1954	12- 7		

USC leads series, 3-0-0

WILDCATS FEATURE AERIAL ATTACK

Although Northwestern will enter the 1969 campaign with 11 returning starters, Coach Alex Agase is leaning heavily on a talented freshman club to provide needed depth for another gruelling 10-game schedule.

Last year the Wildcats set a school record by throwing 312 passes and that mark could be threatened this season according to Agase. "We have some highly skilled athletes to handle both the throwing and catching," says Agase.

Expected to handle the throwing is junior quarterback Dave Shelbourne who developed into an outstanding signal-caller as a sophomore. Shelbourne completed 105 of 251 throws for 1,358 yards and 7 touchdowns. Shelbourne is being backed up by sophomore Maurice Daigneau who actually pushed for the number one spot in the spring.

Regulars Kenny Luxton and Bruce Hubbard will handle the wide receiving chores and are backed by a couple of speedy sophomores, Jerry Brown and Barry Pearson.

The Wildcats' running game also looks better this time around but the interior line needs to be rebuilt.

Defensively, the linebacking crew is the strongest point. Don Ross, Ray Forsthoffer and Joel Hall are all good ones. Sophomores will be given the opportunity in the secondary and front wall.

Northwestern's schedule is awesome again. Besides the usual Big 10 group, the Wildcasts face USC, California, UCLA and Notre Dame.

3. OREGON STATE

Saturday, October 4, 1:30 p.m.
at Parker Stadium, Corvallis

1969 SCHEDULE	1968 RESULTS		
Sept. 13—at UCLA	20	Iowa	21
Sept. 20—at Iowa	24	Utah	21
Sept. 27—at Arizona State	35	Washington	21
Oct. 4—**USC**	34	Kentucky	35
Oct. 11—open date	28	Arizona State	9
Oct. 18—at Washington	16	Washington State	8
Oct. 25—Utah at Portland	29	Stanford	7
Nov. 1—Stanford	45	UCLA	21
Nov. 8—at California	13	**USC**	17
Nov. 15—Washington State	41	Oregon	19
Nov. 22—at Oregon	285	(7-3-0)	179

Location: Corvallis, Oregon
Head Coach: Dee Andros
Director of Athletics: James G. Barratt
Sports Information Director: John H. Eggers
Colors: Orange, Black. Nickname: Beavers
Stadium: Parker Stadium (41,000)

LAST YEAR'S GAME SUMMARY

OSU	USC	THIRD QUARTER
6	0	TD, Enyart, 1-yard run
7	0	PAT, Rich
		FOURTH QUARTER
7	6	TD, De Kraai, 22-yard pass from Sogge
7	7	PAT, Ayala
7	10	FG, Ayala, 17-yard kick
7	16	Simpson, 40-yard run
7	17	PAT, Ayala
13	17	TD, Main, 74-yard pass from Preece

STATISTICS

	OSU	USC
Net Yards Rushing	155	287
Net Yards Passing	151	110
Total Net Yards	306	397
Passes Attempted	17	12
Passes Completed	6	8
Passes Had Intercepted	2	0
Total First Downs	16	18

Attendance: 59,236

SERIES SCORES

1914	6-38*	1941	13- 7
1916	7-16	1945	34- 7
1921	7- 0***	1946	0- 6**
1924	17- 3**	1947	48- 6
1925	28- 0	1948	21- 6
1926	17- 7**	1951	16-14
1927	13-12	1952	28- 6**
1928	19-10	1953	37- 0
1929	21- 7	1954	34- 0
1930	27- 7	1956	21-13
1931	30- 0	1957	0-20**
1932	10- 0	1958	21- 0
1933	0- 0**	1959	27- 6**
1934	6- 6	1960	0-14
1935	7-13	1963	28-22
1936	38- 7	1965	26-12
1937	12-12	1966	21- 0**
1938	7- 0	1967	0- 3
1939	19- 7**	1968	17-13
1940	0- 0		

*At Tacoma **At Portland ***At Pasadena
USC leads series, 28-7-4.

BEAVERS DEFENSE LOOKS SOLID

Oregon State and Oregon will join Washington in laying down synthetic grass turf this coming season. The Beavers will field pretty much of a new team, too, with 28 letter winners returning and only nine of them starters a year ago. Gone are All-Americans Bill Enyart and John Didion along with QB Steve Preece and guard Jon Sandstrom so there art plenty of big gaps to fill. Head coach Dee Andros will be looking for a quarterback. Three players will battle for the job, junior Gary Barton, redshirt Tom Oswald and soph Steve Endicott. Billy Main, the Pac-8's fourth leading rusher last season, will be the main ball carrier at wingback. He is the only returning offensive starter. Mike Nehl, who averaged 40.7 yards per punt last year, shoulld prove to be one of the Nation's best punters. The Beavers' strength will be provided in the defense with the return to fooball of tackle Jess Lewis, NCAA heavyweight wrestling champion, and some other talented performers in guard Bill Nelson, and halfback Don Whitney. The secondary and linebacking crews will be the most experienced and could prove valuable especially early in the season. The Beavers were No. 1 in rushing offense and second behind Stanford in total offense a year ago, but this season will probably have to rely on a sturdy defense to set the pattern. Andros has a fine fullback in redshirt Doug Schilling to replace Enyart. Schilling and Main will be a tough duo to stop, but quarterback is still the key position to fill. The Beavers have finished second to USC the last three seasons. It appears to be an uphill fight if they hope to be a contender in '69.

4. STANFORD UNIVERSITY

Saturday, October 11, 8:00 p.m., in the Los Angeles Memorial Coliseum

1969 SCHEDULE			1968 RESULTS		
Sept. 20	San Jose State	68	San Jose State	20
Sept. 27	Oregon	28	Oregon	12
Oct. 4	at Purdue	24	Air Force	13
Oct. 11	at **USC**	24	**USC**	27
Oct. 18	Washington State	21	Wash. State	21
Oct. 25	UCLA	17	UCLA	20
Nov. 1	at Oregon State	7	Oregon State	29
Nov. 8	at Washington	35	Washington	20
Nov. 15	Air Force	24	Univ. of Pacific	0
Nov. 22	California	20	California	0
		268	(6-3-1)	162

Location: Stanford, California 94305
Head Coach: John Ralston
Director of Athletics: Charles Taylor
Sports Information Director: Bob Murphy
Colors: Cardinal and White
Nickname: Indians, Cards or the Tribe
Stadium: Stanford Stadium (90,000 seats)

LAST YEAR'S GAME SUMMARY

STAN	USC	SECOND QUARTER
0	3	FG, Ayala, 32-yard kick
6	3	TD, Brown, 51-yard run
7	3	PAT, Horowitz
7	9	TD, Simpson, 2-yard run
7	10	PAT, Ayala
10	10	FG, Horowitz, 38-yard kick

THIRD QUARTER

16	10	TD, Lasater, 27-yard pass from Plunkett
17	10	PAT, Horowitz
17	16	TD, Simpson, 46-yard run
17	17	PAT, Ayala
23	17	TD, Plunkett, 10-yard run
24	17	PAT, Horowitz
24	23	TD, Simpson, 4-yard run
24	24	PAT, Ayala

FOURTH QUARTER

24	27	FG, Ayala, 34-yard kick

STATISTICS

	Stanford	USC
Net Yards Rushing	214	288
Net Yards Passing	247	153
Total Net Yards	461	441
Passes Attempted	31	12
Passes Completed	14	8
Passes Had Intercepted	2	1
Total First Downs	24	19

Attendance: 81,000

PLUNKETT LEADS INDIANS OFFENSE

If there is one single team that figures to give USC its biggest challenge in 1969, it has to be Stanford's Indians. Strengthened by the return of quarterback Jim Plunkett along with 14 other starters, John Ralston's Tribe would have to rate strong contenders if not the favorite at this point. Plunkett was nothing short of sensational a year ago in his redshirt sophomore season as he led the Pac-8 in total offense and passing and was ranked among the top ten nationally in both departments. He still has some fine receivers to throw to despite the graduation of his ace catcher, Gene Washington. Among those returning are Jack Lasater, Bob Moore, Ron Kadziel and several sure-handed sophs up from the freshmen team. To balance the attack, Injuns can call on Bubba Brown and Howie Williams to do the running. Center John Sande, tackle Pete Seymour and guard Bob Reinhard anchor a strong offensive line. And, on the defense, All-Conference linebacker Don Parish returns along with safety Jimmy Kauffmann, middle guard Jody Graves, back Dick Oliver and linebacker Pat Preston. With 29 lettermen returning including nine from the starting offensivt lineup of a year ago, Stanford figures prominently among the top contenders for that Pac-8 Rose Bowl seat.

SERIES SCORES

1905	0-16	1946	28-20*
1918	25- 8**	1947	14- 0
1919	13- 0	1948	7- 6*
1920	10- 0	1949	13-34
1922	6- 0*	1950	7- 7*
1923	14- 7*	1951	20-27
1925	9-13	1952	54- 7*
1926	12-13	1953	23-20
1927	13-13*	1954	21- 7*
1928	10- 0	1955	20-28
1929	7- 0*	1956	19-27*
1930	41-12*	1957	7-35
1931	19- 0	1958	29- 6*
1932	13- 0*	1959	30-28
1933	7-13	1960	21- 6*
1934	0-16*	1961	30-15
1935	0- 3	1962	39-14*
1936	14- 7*	1963	25-11
1937	6- 7	1964	15-10*
1938	13- 2*	1965	14- 0
1939	33- 0	1966	21- 7*
1940	7-21*	1967	30- 0
1941	0-13	1968	27-24*
1942	6-14**		

USC leads series, 30-15-2 *At Stanford **At San Francisco

5. UNIVERSITY OF NOTRE DAME

Saturday, October 18, at
Notre Dame Stadium in South Bend

1969 SCHEDULE		1968 RESULTS	
Sept. 20—Northwestern	45	Oklahoma	21
Sept. 27—At Purdue	22	Purdue	37
Oct. 4—Michigan State	51	At Iowa	28
Oct. 11—at Army (Yankee Stad.)	27	Northwestern	7
Oct. 18—**U.S.C.**	58	Illinois	8
Oct. 25—At Tulane	17	Michigan State	21
Nov. 1—Navy	45	Navy	14
Nov. 8—At Pittsburgh	56	Pittsburgh	7
Nov. 15—At Georgia Tech	34	Georgia Tech	6
Nov. 22—Air Force	21	**U.S.C.**	21
	376	(7-2-1)	170

Location: South Bend, Indiana
Head Coach: Ara Parseghian
Director of Athletics: Edward W. Krause
Sports Information Director: Roger Valdiserri
Colors: Blue and Gold. Nickname: Fighting Irish
Stadium: Notre Dame (57,306)

LAST YEAR'S GAME SUMMARY

ND	USC	FIRST QUARTER
0	6	TD, Durko, 21-yard interception
0	7	PAT, Ayala
6	7	TD, Dushney, 3-yard run
7	7	PAT, Hempel
13	7	TD, Gladieux, 57-yard run
14	7	PAT, Hempel
		SECOND QUARTER
20	7	TD, Theisman, 13-yard pass from O'Brien
21	7	PAT, Hempel
		THIRD QUARTER
21	13	TD, Simpson, 3-yard run
21	14	PAT, Ayala
		FOURTH QUARTER
21	20	TD, Dickerson, 60-yard pass from Sogge
21	21	PAT, Ayala

STATISTICS

	ND	USC
Net Yards Rushing	277	52
Net Yards Passing	165	187
Total Net Yards	442	239
Passes Attempted	18	28
Passes Completed	11	17
Passes Had Intercepted	4	0
Total First Downs	24	14

Attendance: 82,654

NEW LOOK FOR IRISH IN '69

"We will be as good defensively but not anywhere near what we were offensively last year," says coach Ara Parseghian of the 1969 Notre Dame football team. "We lost nine regulars from the offense and most of thost nine were three-year starters."

"We will be a possession-type football team," added the Notre Dame head mentor. "We will feature the roll-out-and-run action because of the nature of the quarterback we have.

That quarterback is slim junior Joe Theissman who directed the Irish to 21 points against USC last year.

The only two offensive starters returning are Larry DiNardo at guard and Jim Reilly at tackle.

If the Irish are going to run more in '69, it will be people like Jeff Zimmerman, Ed Ziegler, Andy Huff, John Ciezkowski, Bob Minnix and Dick Zielony who will carry the load.

Deftnsively, the Irish look solid. Two newcomers, Greg Marx and Eric Patton will handle the ends; while the tackles will be huge Mike McCoy and Bob Jockisch.

Vet Bob Olson leads a linebacking crew that includes Tim Kelly, Jim Wright, Bob Neidert and Larry Schumacher. The secondary returns intact with John Gasser, Don Reid, Jay Standring and Chuck Zloch.

And Notre Dame also has place-kicker Scott Hempel ready for another season. Last year Hempel booted five field goals and 49 extra points.

SERIES SCORES

1926	12-13	1949	0-32*
1927	6- 7**	1950	9- 7
1928	27-14	1951	12-19
1929	12-13**	1952	0- 9*
1930	0-27	1953	14-48
1931	16-14*	1954	17-23*
1932	13- 0	1955	42-20
1933	19- 0*	1956	28-20
1934	0-14	1957	12-40*
1935	13-20*	1958	13-20
1936	13-13	1959	6-16*
1937	6-13*	1960	0-17
1938	13- 0	1961	0-30*
1939	20-12*	1962	25- 0
1940	6-10	1963	14-17*
1941	18-20*	1964	20-17
1942	0-13	1965	7-28*
1946	6-26*	1966	0-51
1947	7-38	1967	24- 7*
1948	14-14	1968	21-21

ND leads series, 25-12-3 *At Notre Dame **At Chicago

6. GEORGIA TECH

Saturday, October 25, 1:30 p.m., in the Los Angeles Memorial Coliseum

1969 SCHEDULE		1968 RESULTS	
Sept. 20—S.M.U.	17	Texas Christian	7
Sept. 27—Baylor	7	Miami	10
Oct. 4—Clemson	24	Clemson	21
Oct. 11—at Tennessee	7	Tennessee	24
Oct. 18—Auburn	21	Auburn	20
Oct. 25—**USC**	23	Tulane	19
Nov. 1—*Duke	30	At Duke	46
Nov. 8—at Tulane	15	Navy	35
Nov. 15—Notre Dame	6	At Notre Dame	34
Nov. 29—Georgia	8	At Georgia	47
	158	(4-6-0)	263

Location: Atlanta, Georgia 30332
Head Coach: Bud Carson
Director of Athletics: Bobby Dodd
Sports Information Director: Ned West
Colors: Old Gold and White
Stadium: Grant Field (59,809)

TECH DEPENDING ON SOPHOMORES

Georgia Tech has 28 returning lettermen, but the fortunes of Bud Carson's club depends on a talented group of sophomores. "Our hopes for the season rest with our sophomores," says Carson. "I'll say this because, as a group, they are better than any other group we've had since I've been at Tech."

Some of the betttr sophs Carson will be counting on are halfback Brent Cunningham, end Braddock Bourne and guard Joe Vitunic. In all, seven of Tech's 22 starters could be first- year players.

Carson is hopeful of a better defense in 1969. Last year the defense allowed 263 points in 10 games, including 81 points to Duke and Navy. The new look of sophomores is expected to be especially heavy on the defensive unit.

Offensively, Tech's strength seems to be at running back. The group is led by Cunningham and another soph Bobby Barr and veterans Gene Spiotta and Steve Harkey.

Carson isn't sure who's going to be his quarterback. It could be senior Jim Person, junior Jack Williams or sophomore Jack O'Neill.

The Georgia Tech head mentor insists the offensive line will be better. The guards look strongest with Vitunic and Mike Bradley leading the way.

And Tech's schedule doesn't offer any breathers with the likes of SMU, Baylor, Clemson, Tennessee, USC, Auburn, Notre Dame, Duke, Tulane and Georgia on the agenda.

SERIES SCORES

1961 7-27

Georgia Tech leads series 1-0-0

7. UNIVERSITY OF CALIFORNIA

Saturday, November 1, 1:30 p.m., at Memorial Stadium in Berkeley

1969 SCHEDULE		1968 RESULTS	
Sept. 20—Texas	21	Michigan	7
Sept. 27—at Indiana	10	Colorado	0
Oct. 4—Rice	46	San Jose State	0
Oct. 11—Washington	7	Army	10
Oct. 18—at U.C.L.A.	39	UCLA	15
Oct. 25—at Washington State	43	Syracuse	0
Nov. 1—**USC**	7	Washington	7
Nov. 8—Oregon State	17	**USC**	35
Nov. 15—San Jose State	36	Oregon	8
Nov. 22—at Stanford	0	Stanford	20
	17	Hawaii	12
	243	(7-3-1)	114

Location: Berkeley, California
Head Coach: Ray Willsey
Director of Athletics: Paul Brechler
Sports Information Director: Bob Steiner
Colors: Blue and Gold. Nickname: Golden Bears
Stadium: Memorial (76,180)

LAST YEAR'S GAME SUMMARY

CAL	USC	SECOND QUARTER
0	6	TD, Klein, 4-yard pass from Sogge
0	7	PAT, Ayala
3	7	FG, Miller, 28-yard kick
3	13	TD, Dickerson, 28-yard pass from Sogge
3	14	PAT, Ayala

THIRD QUARTER

3	20	TD, Chandler, 10-yard pass from Sogge
3	21	PAT, Ayala
3	27	TD, Simpson, 39-yard run
3	28	PAT, Ayala
3	34	TD, Simpson, 7-yard run
3	35	PAT, Ayala

FOURTH QUARTER

9	35	TD, Williams, 6-yard pass from Humphries
10	35	PAT, Miller
16	35	Stewart, 15-yard pass from Humphries
17	35	PAT, Miller

STATISTICS

	CAL	USC
Net Yards Rushing	104	279
Net Yards Passing	168	151
Total Net Yards	272	430
Passes Attempted	28	21
Passes Completed	11	11
Passes Had Intercepted	1	1
Total First Downs	13	23

Attendance: 80,871

OFFENSE HOLDS KEY FOR BEARS

Head coach Ray Willsey has some big holes to fill on both offense and defense after losing six key players, including the Bears' top receiver Wayne Stewart and Consensus All-America defensive guard Ed White. End Irby Augustine and Safety Ken Wiedemann will anchor a sturdy defense that will be put to a stiff test early when the Bears open the Centennial season against Texas. Most of the offensive interior line returns along with quarterback Randy Humphries, a regular last season. The running spots in the backfield are still up for grabs with returnees Bob Darby and Gary Fowler and some promising sophomores and junior college transfers in the battle for first string positions. The key receiving spots will probably go to a pair of sophs, Jackie Jefferson and Ken Adams, both stars on last year's freshmen team. Augustine and Wiedemann are two of the best at their respective positions and should give the Bears a chance at repeating as the Pac-8's top total defense team.

SERIES SCORES

1915	28-10*	21-23	1943	7- 0*	13- 0
1916		0-27	1944	6- 6	32- 0*
1917		0- 0	1945	13-2*	14- 0
1918		7-33	1946		14- 0
1919		13-14	1947		39-14*
1921		7-38*	1948		7-13
1922		0-12**	1949		10-16*
1923		7-13	1950		7-13
1924		0- 7*	1951		21-24*
1926		27- 0*	1952		10- 0
1927		13- 0	1953		32-20*
1928		0- 0*	1954		29-27
1929		7-15	1955		33- 6*
1930		74- 0	1956		20- 7
1931		6- 0*	1957		0-12*
1932		27- 7	1958		12-14
1933		6- 3*	1959		14- 7*
1934		2- 7	1960		27-10
1935		7-21*	1961		28-14*
1936		7-13	1962		32- 6
1937		6-20*	1963		36- 6*
1938		13- 7	1964		26-21
1939		26- 0*	1965		35- 0*
1940		7-20	1966		35- 9
1941		0-14	1967		31-12
1942		21- 7	1968		35-17

USC leads series, 33-20-3 *At Berkeley **At Pasadena

8. WASHINGTON STATE

Saturday, November 8, 1:30 p.m., in the Los Angeles Memorial Coliseum

1969 SCHEDULE		1968 RESULTS	
Sept. 20—at Illinois	14	Idaho	7
Sept. 27—at Iowa	21	UCLA	31
Oct. 4—Oregon	14	Utah	17
Oct. 11—UCLA at Spokan	14	Arizona State	41
Oct. 18—at Stanford	21	Stanford	21
Oct. 25—Cal. at Spokane	8	Oregon State	16
Nov. 1—Pacific	14	Arizona	28
Nov. 8—at USC	13	Oregon	27
Nov. 15—at Oregon State	46	San Jose State	0
Nov. 22—at Washington	24	Washington	0
	189	(3-6-1)	188

Location: Pullman, Washington
Head Coach: Jim Sweeney
Director of Athletics: Stan Bates
Sports Information Director: Dick Fry
Colors: Crimson and Gray
Stadium: Rogers Field (23,500)

NO GAME LAST YEAR

COUGARS EXPECT WINNING SEASON

Jim Sweeney starts his second season as the Cougars' head coach with 14 starters from last year's team returning for what appears to be a fine season in '69. A three-way battle for quarterback among veteran Rich Olson, redshirt soph Jack Wigmore and soph Chuck Hawthorne will be narrowed to one. All three are fine runners and the Cougar offense will be geared to a strong ground game with a moving QB. The entire defensive line returns, including two of the Coast's best defensive ends, Dave Crema and Hugh Klopfenstein. Junior linebacker Terry Durst (230) is highly rated by Sweeney, who likes to start building with a sound defense. Fullback Bob Ewen, a starter as a soph last season, will be the chief weapon on offense. Ewen, backed up by a good running quarterback, could help push the Cougars' running attack far above the mere 83.1 yards per game average of last season. WSU takes on every Pac-8 opponents in '69, and while they probably don't rank among tht contenders for the title, nobody will overlook them. They whipped Washington and tied Stanford last season and now, after a year under the new head coach, things could be a lot different in Cougarville.

SERIES SCORES

1921	28- 7*	1940	14-14
1922	41- 3*	1941	7- 6
1925	12-17	1942	26-12
1926	16- 7	1946	13- 7
1927	27- 0	1947	21- 0
1928	27-13	1949	35- 7
1929	27- 7	1950	20-20**
1930	6- 7**	1951	31-21
1931	38- 6	1952	35- 7
1932	20- 0	1953	29-13**
1933	33- 0	1954	39- 0
1934	0-19	1955	50-12
1935	20-10	1956	28-12**
1936	0- 0	1957	12-13
1927	0- 0**	1958	14- 6
1938	19- 6	1967	49- 0
1939	27- 0		

SC leads series, 25-4-4 *At Pasadena **At Pullman

9. UNIVERSITY OF WASHINGTON

Saturday, November 15, 1:30 p.m., at Husky Stadium in Seattle

1969 SCHEDULE		1968 RESULTS	
Sept. 20—at Mich. State	35	Rice	35
Sept. 27—at Michigan	21	Wisconsin	17
Oct. 4—Ohio State	21	Oregon State	35
Oct. 11—at California	0	Oregon	3
Oct. 18—Oregon State	7	U.S.C.	14
Oct. 25—at Oregon	37	Idaho	7
Nov. 1—at U.C.L.A.	7	California	7
Nov. 8—Stanford	20	Stanford	35
Nov. 15—U.S.C.	6	U.C.L.A.	0
Nov. 22—Wash. State	0	Wash. State	24
	148	(3-5-2)	177

Location: Seattle, Washington
Head Coach: Jim Owens
Director of Athletics: Joe Kearney
Sports Information Director: John Reid
Colors: Purple and Gold; Nickname: Huskies
Stadium: Husky Stadium (58,000)

LAST YEAR'S GAME SUMMARY

WASH.	USC	
		FIRST QUARTER
0	6	TD, Simpson, 1-yard run
0	7	PAT, Ayala
		THIRD QUARTER
6	7	TD, Kennamer, 8-yard run
7	7	PAT, Volbrecht
		FOURTH QUARTER
7	13	TD, Simpson, 9-yard run
7	14	PAT, Ayala

STATISTICS

	WASH.	USC
Net Yards Rushing	213	188
Net Yards Passing	49	124
Total Net Yards	262	312
Passes Attempted	15	16
Passes Completel	3	10
Passes Had Intercepted	2	2
Total First Downs	16	17

Attendance: 60,990

HUSKIES RETURN 27 LETTERMEN

After a disappointing 1-5-1 Conference record a year ago, head coach Jim Owens is expecting bigger and better things of his Huskies in '69. The success of Washington depends on whether or not Owens finds a quarterback. Junior Gene Willis, who ran the Husky attack as a soph last year at the finish, will probably have the No. 1 seat. Owens welcomes back 27 letter winners including 12 starters—seven of them from the offense. The offensive backfield is rich in running talent with fullback Bo Cornell providing the power and wingback Harvey Blanks, the speed. Blanks was the fifth leading rusher in the Pac-8 last season. The offensive line is anchored by center Bruce Jarvis (245) and guard Jim Harris. Al Worley, who set an NCAA and Conference interception record last year (14), is gone from the defensive backfield, which will lack experience. But, the front line on defense is very strong with linebacker Clyde Werner (230) and tackles Lee Brock (250) and Rick Sharp (245) heading the lineup. The Huskies were second in team defense in '68. They should figure prominently there again this season and if the QB problem is solved enough to give the Huskies a balanced atack, Owens could find himself back in that familiar position—challenging for a Rose Bowl berth. It'll be known early in the campaign if the Huskies have the stuff, with Michigan State, Michigan and Ohio State the first three contests.

SERIES SCORES

1923	0-22*	1948	32- 7
1927	33-13	1949	40-28*
1929	48- 0*	1950	13-28
1930	32- 0	1951	20-13*
1931	44- 7	1952	33- 0
1932	9- 6*	1953	13-13*
1933	13- 7	1954	41- 0
1934	7-14	1955	0- 7*
1935	2- 6	1956	35- 7
1936	0-12*	1957	19-12*
1937	0- 7	1958	21- 6
1938	6- 7	1959	22-15*
1939	9- 7	1960	0-34
1940	0-14*	1961	0- 0*
1941	13-14	1962	14- 0
1942	0- 0	1963	7-22*
1943 (RB Jan. '44)	29- 0	1964	13-14
1944	38- 7	1965	34- 0*
1945	7-13*	1966	17-14
1946	28- 0	1967	23- 6*
1947	19- 0*	1968	14- 7

USC leads series, 25-14-3

*At Seattle

10. UCLA

Saturday, November 22, 3 p.m., in the Los Angeles Memorial Coliseum

1969 SCHEDULE		1968 RESULTS		
Sept. 13—Oregon State	63	Pittsburgh		7
Sept. 20—Pittsburgh	31	Washington State		21
Sept. 27—at Wisconsin	7	Syracuse		20
Oct. 4—at Northwestern	6	Penn State		21
Oct. 11—at Washington State	15	California		39
Oct. 18—California	20	Stanford		17
Oct. 25—at Stanford	18	Tennessee		42
Nov. 1—Washington	21	Oregon State		45
Nov. 8—Bye	0	Washington		6
Nov. 15—at Oregon	16	USC		28
Nov. 22—USC				
	197		(3-7)	246

Location: Los Angeles, Calif.
Head Coach: Tommy Prothro
Director of Athletics: J. D. Morgan
Sports Information Director: Vic Kelley
Colors: Blue and Gold. Nickname: Bruins
Stadium: Memorial Coliseum (92,000)

LAST YEAR'S GAME SUMMARY

UCLA	USC	
		FIRST QUARTER
3	0	FG, Andrusyshyn, 32-yard kick
		SECOND QUARTER
3	6	TD, Simpson, 4-yard run
3	7	PAT, Ayala
9	7	TD, Cureton, 1-yard run
10	7	PAT, Andrusyshyn
10	13	TD, Simpson, 4-yard run
10	14	PAT, Ayala
		THIRD QUARTER
10	20	TD, Scott, 2-yard run
10	21	PAT, Ayala

FOURTH QUARTER

16	21	TD, Cureton, 9-yard run
16	27	TD, Simpson, 4-yard run
16	28	PAT, Ayala

STATISTICS

	UCLA	USC
Net Yards Rushing	140	276
Net Yards Passing	126	70
Total Net Yards	266	346
Passes Attempted	19	14
Passes Completed	9	7
Passes Had Intercepted	2	1
Total First Downs	15	20

Attendance: 75,066

BRUINS HAVE 18 RETURNING STARTERS

Hit hard by injuries to key personnel during last season, the Bruins had a 3-7-0 over-all record that included only two Conference victories. For the 1969 season, head coach Tommy Prothro will welcome back 33 lettermen—more than any other Pac-8 school—and 18 returning starters. While Prothro has two returning quarterbacks in Bill Bolden and Jim Nader, he still must solve the signal calling problem of picking the best one to fit an offense that requires a mobile QB. Bolden was injured much of last season while Nader turned in a fine job in the Bruins' final two games and finished as the Pac-8's fifth best passer with 1008 yards. The rest of the offensive backfield is as talented as any in the Conference and probably rates as the most experienced with Greg Jones, Mickey Cureton and George Farmer all seasoned varsity performers. The defensive corps has some strong and talented athletes, headed up by linebackers Mike Ballou and Don Widmer and tackle Floyd Reese. The Bruins lose only two—tackle Larry Agajanian and back Mark Gustafson—from the starting defensive lineup. And they also lost only two—end Hal Busby and fullback Rick Purdy—from the starting offense. It all adds up to a strong defense and a solid running game. If Prothro finds the right man to run the Bruin offense and and develops some solid receivers, UCLA could prove a strong contender for the Pac-8 title in '69.

SERIES SCORES

1929		76- 0
1930		52- 0
1936		7- 7
1937		19-13
1938		42- 7
1939		0- 0
1940		28-12
1941		7- 7
1942		7-14
1943	20- 0	26-13
1944	13-13	40-13
1945	13- 6	26-15
1946		6-13
1947		6- 0
1948		20-13
1949		21- 7
1950		0-39
1951		7-21
1952		14-12
1953		0-13
1954		0-34
1955		7-17
1956		10- 7
1957		9-20
1958		15-15
1959		3-10
1960		17- 6
1961		7-10
1962		14- 3
1963		26- 6
1964		34-13
1965		16-20
1966		7-14
1967		21-20
1968		28-16

USC leads series, 21-12-5

1968 Season Statistics

TEAM STATISTICS

RUSHING:	USC	Opp.
Number of plays	592	554
Net yards gained	2371	1836
Average gain per play	4.01	3.31
Average gain per game	216	167
PASSING:		
Number of attempts	231	266
Number of completions	128	117
Number had intercepted	11	19
Percentage completed	55%	43%
Net yards gained	1502	1626
Touchdown passes	10	8
Average gain per attempt	6.5	6.1
Average gain per game	137	148
TOTAL OFFENSE:		
Number of offensive plays	823	820
Total net yards gained	3873	3462
Average gain per play	4.7	4.2
Average gain per game	352	315
PUNTING:		
Number of punts	65	63
Total yards punted	2371	2487
Average yards per punt	34.9	39.4
Total yards returned	230	198
Net gain from punts	2173	2257
Average net gain per punt	33.4	35.8
FUMBLES:		
Number of fumbles	26	23
Number of times lost ball	17	12
PENALTIES:		
Number of penalties	52	45
Yards penalized	518	452
FIRST DOWNS:		
First downs from rushing	125	105
First downs from passing	77	80
First downs from penalties	8	7
Total first downs	210	192

INDIVIDUAL OFFENSIVE STATISTICS

RUSHING	TCB	YG	YL	Net	Avg.	TD
Simpson	383	1941	61	1880	4.90	23
Scott	73	282	4	270	3.81	1
Covington	12	60	2	58	4.83	0
Berry	14	52	0	52	3.71	0
Sogge	84	225	176	49	0.58	0
Lawrence	3	30	0	30	10.00	0
Chandler	7	36	10	26	3.71	0
Bowie	9	17	5	12	2.40	0
Holmgren	7	15	29	—14	—2.00	0
USC Totals	**592**	**2658**	**287**	**2371**	**4.00**	**24**
Opponents	**554**	**2186**	**350**	**1836**	**3.31**	**10**

PASSING	PA	PC	PI	Pct.	Yds.	TD
Sogge	207	122	9	59%	1454	9
Holmgren	19	5	1	26%	33	1
Simpson	5	1	1	20%	15	0
USC Totals	**231**	**128**	**11**	**55%**	**1502**	**10**
Opponents	**266**	**117**	**19**	**43%**	**1626**	**8**

TOTAL OFFENSE LEADERS	Plays	Rush	Pass	Total
Simpson	388	1880	15	1895
Sogge	291	49	1454	1503
Scott	73	278	0	278
Covington	12	58	0	58
Berry	14	52	0	52
Lawrence	3	30	0	30
Chandler	7	26	0	26

Holmgren	26	—14	33	19
Bowie	9	12	0	12
USC Totals	**823**	**2371**	**1502**	**3873**
Opponents	**820**	**1836**	**1626**	**3462**

SCORING	TD	CA	CM	#	FG	S	Pts.
Simpson	23	0	0	0	0	0	138
Ayala	0	31	29	0	6	0	47
Dickerson	3	0	0	0	0	0	18
Lawrence	2	0	0	0	0	0	12
Klein	2	0	0	0	0	0	12
Chandler	2	0	0	0	0	0	12
DeKraai	1	0	0	0	0	0	6
Scott	1	0	0	0	0	0	6
Durko	1	0	0	0	0	0	6
Failor	0	2	2	0	0	0	2
Sogge	0	2	0	0	0	0	0
USC Totals	**35**	**35**	**31**	**0**	**6**	**0**	**259**
Opponents	**21**	**19**	**18**	**0**	**8**	**0**	**168**

RECEIVING	Rec.	Yds.	Avg.	TD
Lawrence	26	386	14.85	2
Simpson	26	211	8.12	0
Klein	23	237	10.30	2
Chandler	22	243	11.05	2
Dickerson	15	245	16.33	3
DeKraai	12	139	11.58	1
Orcutt	2	18	9.00	0
Scott	1	15	15.00	0
Miller	1	8	8.00	0
USC Totals	**128**	**1502**	**11.73**	**10**
Opponents	**117**	**1626**	**13.89**	**8**

PUNTING	No.	Yds.	Avg.	No.
Young	39	1500	38.4	0
Failor	23	798	34.69	0
Ayala	3	73	24.33	0
USC Totals	**65**	**2371**	**34.9**	**0**
Opponents	**63**	**2487**	**39.4**	**0**

PUNT RETURNS	No.	Yds.	Avg.	TD
Battle	32	230	7.19	0
USC Totals	**32**	**230**	**7.19**	**0**
Opponents	**21**	**198**	**9.43**	**0**

KICKOFF RETURNS	No.	Yds.	Avg.	TD
Chandler	12	234	19.50	0
Simpson	7	151	21.57	0
Berry	5	81	16.20	0
Franklin	2	54	27.00	0
Robinson	2	50	25.00	0
Covington	3	42	14.00	0
Klein	2	14	7.00	0
Failor	1	6	6.00	0
Scott	1	0	0.00	0
USC Totals	**35**	**632**	**18.06**	**0**
Opponents	**50**	**836**	**16.72**	**1**

INTERCEPTION RETURNS	No.	Yds.	Avg.	TD
Shaw	6	37	6.17	0
Battle	4	46	11.50	0
Durko	3	88	29.33	1
Gunn	1	11	11.00	0
Snow	1	3	3.00	0
Ayala	3	49	16.33	0
Hayhoe	1	0	0.00	0
USC Totals	**19**	**234**	**12.32**	**1**
Opponents	**11**	**108**	**9.81**	**0**

1968 PAC-8 SEASON STATISTICS
INDIVIDUAL

SCORING LEADERS

	TD	1 Pt.	2 Pt.	FG	Tot.
1. Simpson, USC	**22**	**0**	**0**	**0**	**132**
2. Enyart, OSU	17	0	0	0	102
3. Main, OSU	14	0	0	0	84
4. Miller, Calif.	0	23	0	9	50
5. Washington, Stan.	8	0	0	0	48
Fowler, Calif.	8	0	0	0	48
7. Ayala, USC	**0**	**29**	**0**	**5**	**44**
8. Cornell, Wash.	6	0	0	0	36

Plunkett, Stan.	6	0	0	0	36
10. Williams, Stan.	5	0	0	0	30
Blanks, Wash.	5	0	0	0	30

TOTAL OFFENSE LEADERS

	Plays	Rush	Pass	Total
1. Plunkett, Stan.	349	47	2156	2203
2. Simpson, USC	**358**	**1709**	**15**	**1724**
3. Sogge, USC	**254**	**68**	**1365**	**1463**
4. Henderson, WSU	294	—122	1586	1397
5. Humphries, Calif.	314	122	1200	1322
6. Enyart, OSU	293	1304	0	1304
7. Preece, OSU	177	171	881	1052
8. Nader, UCLA	231	—35	1008	973
9. Olson, Oregon	112	48	796	844
10. Main, OSU	126	634	0	634
11. Wojciechowski, Wash.	137	631	0	631

RUSHING LEADERS

	TCB	YG	YL	Net	Avg.
1. Simpson, USC	**355**	**1760**	**51**	**1709**	**4.8**
2. Enyart, OSU	293	1309	5	1304	4.4
3. Wojciechowski, Washington	138	684	33	651	4.7
4. Main, OSU	**125**	**667**	**33**	**634**	**5.1**
5. Blanks, Washington	99	621	112	509	5.1
6. Welch, Oregon	141	527	22	505	3.6
7. Williams, Stanford	105	510	12	498	4.7
8. Brown, Stanford	88	497	5	492	5.6
9. Jones, UCLA	121	497	21	476	3.9
10. Fowler, California	135	475	16	459	3.4

PASSING LEADERS

	PA	PC	PI	Yds.	Pct.	TD
1. Plunkett, Stanford	268	142	14	2156	.529	14
2. Henderson, WSU	246	137	17	1586	.557	4
3. Sogge, USC	**177**	**103**	**7**	**1364**	**.582**	**8**
4. Humphries, California	202	97	15	1200	.480	6
5. Nader, UCLA	173	72	10	1008	.416	7
6. Preece, OSU	126	55	9	881	.436	5
7. Olson, Oregon	90	48	7	806	.533	6
8. Kaloper, Washington	115	43	9	595	.374	0
9. Bolden, UCLA	57	26	8	389	.456	3
10. Harrington, Oregon	66	24	5	221	.364	1

PASS RECEIVING

	No.	Yds.	TD
1. Washington, Stanford	71	1117	8
2. Stewart, California	49	641	4
3. Souza, WSU	33	343	1
4. Schuler, Oregon	30	352	3
5. Moore, Stanford	26	367	3
6. Williams, California	25	371	3
7. Davis, WSU	23	421	0
Cantlon, OSU	23	409	1
Lawrence, USC	**23**	**370**	**2**
10. Copeland, UCLA	21	372	3
Garratt, UCLA	21	243	3
Chandler, USC	**21**	**236**	**2**
13. Lindsey, Oregon	20	463	4
Klein, USC	**20**	**206**	**2**
Carmichael, WSU	20	95	0

PUNTING LEADERS

	No.	Yds.	Avg.
1. Andrusyshyn, UCLA	55	2318	42.1
2. Nehl, OSU	49	1995	40.7
3. Abena, Stanford	40	1595	39.8
4. Young, USC	**33**	**1279**	**38.8**
5. Pitcaithley, Oregon	59	2260	38.3
6. Fowler, California	63	2405	38.1
7. Huget, Washington	44	1670	38.0
8. Grenda, WSU	68	2521	37.0
9. Willis, Washington	23	797	34.7
10. Failor, USC	**22**	**755**	**34.3**

INTERCEPTIONS

	No.	Yds.	TD
1. Worley, Washington	14	130	1
2. Reed, WSU	8	137	0
3. Hilbert, Oregon	6	103	0
Olds, OSU	6	80	0
Wiedemann, California	6	69	0
Rich, OSU	6	67	0

7. Verti, Washington	5	112	0
Battle, USC	**5**	**46**	**0**
Shaw, USC	**5**	**37**	**0**
Spurling, UCLA	5	33	0
11. Pitta, California	4	47	0
D. Moore, Stanford	4	41	0
Sprinkle, Washington	4	36	0
Massey, Stanford	4	35	0
Schultz, WSU	4	8	0

TEAM

TOTAL OFFENSE

	Plays	Rush	Pass.	Total	Avg.
Stanford	765	1762	2516	4278	427.8
OSU	768	2652	881	3533	353.3
USC	**749**	**2194**	**1313**	**3507**	**350.7**
California	747	1594	1264	2858	285.8
UCLA	701	1444	1403	2847	284.7
WSU	745	831	2006	2837	283.7
Washington	748	1982	826	2808	280.8
Oregon	672	1383	1221	2604	260.4

TOTAL DEFENSE

	Plays	Rush	Pass.	Total	Avg.
California	703	1081	1441	2522	252.2
Washington	729	1429	1321	2749	274.9
Stanford	700	1601	1340	2941	294.1
WSU	764	1629	1427	3056	305.6
OSU	700	1686	1396	3084	308.4
USC	**738**	**1572**	**1525**	**3097**	**309.7**
Oregon	770	1517	1715	3231	323.1
UCLA	751	1845	1676	3521	352.1

RUSHING OFFENSE

	TCB	YG	YL	Net	Avg.
OSU	634	2825	173	2652	265.2
USC	**550**	**2432**	**238**	**2194**	**219.4**
Washington	565	2381	399	1982	198.2
Stanford	468	2020	257	1762	176.2
California	525	1988	394	1594	159.4
UCLA	480	1836	392	1444	144.4
Oregon	477	1781	398	1383	138.3
WSU	425	1207	376	831	83.1

RUSHING DEFENSE

	TCB	YG	YL	Net	Avg.
California	441	1443	326	1081	108.1
Washington	526	1850	421	1429	142.9
Oregon	497	1930	329	1511	151.1
USC	**487**	**1906**	**334**	**1572**	**157.2**
Stanford	459	1850	249	1601	160.1
WSU	533	2021	392	1629	162.9
OSU	472	1977	291	1686	168.6
UCLA	484	2149	304	1845	184.5

PASSING OFFENSE

	PA	PC	PI	Yds.	Pct.	Avg.	TD
Stanford	297	157	18	2516	.529	251.6	18
WSU	321	166	23	2006	.517	200.6	7
UCLA	221	98	18	1403	.443	140.3	10
USC	**199**	**109**	**9**	**1313**	**.548**	**131.3**	**9**
California	222	105	18	1264	.473	126.4	7
Oregon	195	86	15	1221	.441	122.1	10
OSU	134	55	11	881	.410	88.1	6
Washington	181	60	17	826	.331	82.6	3

PASSING DEFENSE

	PA	PC	PI	Yds.	Pct.	Avg.	TD
Washington	203	93	30	1321	.458	132.1	8
Stanford	240	99	19	1340	.413	134.1	4
OSU	228	111	19	1396	.487	139.6	8
WSU	232	100	23	1427	.431	142.7	9
California	262	121	21	1441	.462	144.1	8
USC	**251**	**108**	**19**	**1525**	**.430**	**152.5**	**6**
UCLA	267	138	13	1676	.517	167.6	7
Oregon	273	139	25	1715	.509	171.5	9

Trojan Football History

The material on the following pages has been compiled during the last 21 years by many students of USC athletic history.

USC's ROSE BOWL RECORD

The Trojans topped the Pacific Coast Conference and lead current Pacific-8 members for both most times played and most wins in the Rose Bowl Game.

The all-time USC record for the New Year's Day classic stands at 11 wins, 5 losses, and 0 ties. The trojans won their first eight Rose Bowl encounters.

1922—USC 14, Penn State 3
1929—USC 47, Pittsburgh 14
1931—USC 21, Tulane 12
1932—USC 35, Pittsburgh 0
1938—USC 7, Duke 3
1939—USC 14, Tennessee 0
1943—USC 29, Washington 0
1944—USC 25, Tennessee 0
1945—Alabama 34, USC 14
1947—Michigan 49, USC 0
1952—USC 7, Wisconsin 0
1954—Ohio State 20, USC 7
1962—USC 42, Wisconsin 37
1967—Purdue 14, USC 13
1968—USC 14, Indiana 3
1969—Ohio State 27, USC 16

ROSE BOWL RECORDS

(Members of Pacific-8)

	W.	L.	T.	Pct.
USC	**11**	**5**	**0**	**.688**
Washington State	1	1	0	.500
Stanford	3	5	1	.389
Washington	2	4	1	.333
Oregon	1	2	0	.333
Oregon State	1	2	0	.333
California	2	5	1	.313
UCLA	1	5	0	.167

All-Time Trojan Standing With Conference

	USC	Opp.	T.	Pct.
Washington State	25	4	4	.862
Oregon State	28	7	4	.800
Oregon	17	7	1	.708
Stanford	30	15	2	.667
Washington	25	14	3	.641
UCLA	21	12	5	.636
California	33	20	3	.623
	179	79	22	.694

Annual Trojan Record in the Pacific-8

1959—1st (3-1-0)*
1960—2nd (3-1-0)
1961—2nd (2-1-1)*
1962—1st (4-0)
1963—2nd (3-1)
1964—1st (3-1)*
1965—2nd (4-1)
1966—1st (4-1)
1967—1st (6-1)
1968—1st (6-0)

*Indicates tie

ALL-TIME WIN-LOSS RECORDS

	W.	L.	T.	Pct.
USC (1888-1968)	**424**	**175**	**41**	**.708**
Washington (1890-1968)	373	211	47	.639
California (1880-1968)	399	235	45	.629
Stanford (1891-1968)	330	195	37	.629
Oregon State (1893-1968)	325	224	24	.592
Oregon (1894-1968)	320	244	41	.567
UCLA (1919-1968)	246	195	24	.558
Washington State (1894-1968)	294	237	39	.554

INTERSECTIONAL RECORD

Trojan gridders—now in their 81st season of football competition—have gained the reputation through the years of being a perennial power on the gridiron. A look at USC's intersectional record bears out the claim.

The Trojans will enter the 1969 season with an enviable 101 win, 58 loss, and 5 tie record for intersectional games. This mark includes a 11-5-0 record against intersectional foes in Rose Bowl games.

The Trojans also claim an advantage over every major conference.

Troy's intersectional record:

	W.	L.	T.	Pct.
Far Western	5	0	0	1.000
Mountain States	3	0	0	1.000
Southern	1	0	0	1.000
WAC	13	2	0	.867
Big Eight	5	1	0	.833
Military Academies	4	1	0	.800
Southwest	10	3	1	.769
Atlantic Coast	3	1	0	.750
Other non-conference	11	5	0	.687
Southeastern	7	4	0	.636
Big Ten	27	17	2	.614
Notre Dame	12	25	3	.324
Totals	101	58	5	.635

A complete record of Troy's intersectional record:

FAR WESTERN (5-0-0)

Nevada (5-0-0)
1920—USC 38, Nevada 7
1922—USC 6, Nevada 0
1923—USC 33, Nevada 0
1924—USC 21, Nevada 7
1929—USC 66, Nevada 0

MOUNTAIN STATES (3-0-0)

Utah State (2-0-0)
1928—USC 40, Utah State 12
1930—USC 65, Utah State 0

Denver (1-0-0)
1930—USC 33, Denver 13

BIG EIGHT (5-1-0)

Missouri (1-0-0)
1924—USC 20, Missouri 7

Oklahoma (1-1-0)
1963—Oklahoma 17, USC 12
1964—USC 40, Oklahoma 14

Colorado (3-0-0)
1927—USC 46, Colorado 7
1963—USC 14, Colorado 0
1964—USC 21, Colorado 0

SOUTHERN (1-0-0)

West Virginia (1-0-0)
1959—USC 36, West Virginia 0

ATLANTIC COAST (3-1-0)

Duke (2-0-0)
1938—USC 7, Duke 3 (RB)
1962—USC 14, Duke 7

North Carolina (0-1-0)
1958—North Carolina 8, USC 7

Clemson (1-0-0)
1966—USC 30, Clemson 0

SOUTHWEST (10-3-1)

Texas U (4-0-0)
1955—USC 19, Texas 7
1956—USC 44, Texas 20
1966—USC 10, Texas 6
1967—USC 17, Texas 13

Texas Christian (1-2-0)
1951—USC 28, TCU 26
1954—TCU 20, USC 7
1960—TCU 7, USC 6

Rice (1-0-1)
1947—USC 7, Rice 7
1948—USC 7, Rice 0

Baylor (1-1-0)
1959—USC 17, Baylor 8
1960—Baylor 35, USC 14

SMU (2-0-0)
1961—USC 21, SMU 16
1962—USC 33, SMU 7

Texas A. & M. (1-0-0)
1964—USC 31, Texas A. & M. 7

MILITARY ACADEMIES (4-1-0)

Army (2-0-0)
1951—USC 28, Army 6
1952—USC 22, Army 0

Navy (2-1-0)
1949—USC 42, Navy 20
1950—Navy 27, USC 14
1962—USC 13, Navy 6

OTHER NON-CONFERENCE (11-5-0)

Pittsburgh (5-4-0)
1929—USC 45, Pittsburgh 14 (RB)
1932—USC 35, Pittsburgh 0 (RB)
1934—Pittsburgh 20, USC 6
1935—Pittsburgh 12, USC 7
1954—USC 27, Pittsburgh 7
1957—Pittsburgh 20, USC 14
1959—USC 23, Pittsburgh 0
1961—Pittsburgh 10, USC 9
1965—USC 28, Pittsburgh 0

Carnegie Tech (1-0-0)
1929—USC 45, Carnegie Tech 13

Hawaii (2-0-0)
1930—USC 52, Hawaii 0
1935—USC 38, Hawaii 6

Penn State (1-0-0)
1922—USC 14, Penn State 3 (RB)

Syracuse (1-0-0)
1924—USC 16, Syracuse 0

Miami (1-1-0)
1966—Miami 10, USC 7
1968—USC 28, Miami 3

WAC (13-2-0)

Arizona (7-0-0)
1916—USC 20, Arizona 7
1917—USC 31, Arizona 6
1922—USC 15, Arizona 0
1923—USC 69, Arizona 6
1924—USC 29, Arizona 0
1925—USC 56, Arizona 0
1928—USC 78, Arizona 7

Wyoming (1-0-0)
1965—USC 56, Wyoming 6

Utah (5-2-0)
1915—Utah 20, USC 13
1916—Utah 27, USC 12
1917—USC 51, Utah 0
1919—USC 28, Utah 7
1925—USC 28, Utah 2
1932—USC 35, Utah 0
1948—USC 27, Utah 0

SOUTHEASTERN (7-4-0)

Tulane (2-1-0)
1931—USC 21, Tulane 12 (RB)
1942—Tulane 27, USC 13
1946—USC 20, Tulane 13

Alabama (0-2-0)
1938—Alabama 19, USC 7
1945—Alabama 34, USC 14 (RB)

Georgia Tech (0-1-0)
1961—Georgia Tech 27, USC 7

Georgia (3-0-0)
1931—USC 60, Georgia 0
1933—USC 31, Georgia 0
1960—USC 10, Georgia 3

Tennessee (2-0-0)
1939—USC 14, Tennessee 0 (RB)
1944—USC 25, Tennessee 0 (RB)

BIG TEN (27-17-2)

Ohio State (5-8-1)
1937—USC 13, Ohio State 12
1938—USC 14, Ohio State 7
1941—Ohio State 33, USC 0
1942—Ohio State 28, USC 12
1946—Ohio State 21, USC 0
1947—USC 32, Ohio State 0
1948—Ohio State 20, USC 0
1949—USC 13, Ohio State 13
1954—Ohio State 20, USC 7 (RB)
1959—USC 17, Ohio State 0
1960—Ohio State 20, USC 0
1963—USC 32, Ohio State 3
1964—Ohio State 17, USC 0
1969—Ohio State 27, USC 16 (RB)

Illinois (5-1-0)
1934—Illinois 19, USC 0
1936—USC 24, Illinois 6
1939—USC 26, Illinois 0
1940—USC 13, Illinois 7
1961—USC 14, Illinois 10
1962—USC 28, Illinois 16

Michigan State (2-1-0)
1963—USC 13, Michigan State 10
1964—Michigan State 17, USC 7
1967—USC 21, Michigan State 17

Indiana (2-0-0)
1953—USC 27, Indiana 14
1968—USC 14, Indiana 3 (RB)

Wisconsin (6-0-0)
1952—USC 7, Wisconsin 0 (RB)
1955—USC 33, Wisconsin 6
1956—USC 13, Wisconsin 6
1962—USC 42, Wisconsin 37 (RB)
1965—USC 26, Wisconsin 6
1966—USC 38, Wisconsin 3

Northwestern (3-0-0)
1952—USC 31, Northwestern 0
1954—USC 12, Northwestern 7
1968—USC 24, Northwestern 7

Iowa (2-2-0)
1925—USC 18, Iowa 0
1950—Iowa 20, USC 14
1961—Iowa 35, USC 34
1962—USC 7, Iowa 0

Minnesota (2-1-1)
1953—USC 17, Minnesota 7
1955—Minnesota 25, USC 19
1965—USC 20, Minnesota 20
1968—USC 29, Minnesota 20

Michigan (0-3-0)
1947—Michigan 49, USC 0 (RB)
1957—Michigan 16, USC 6
1958—Michigan 20, USC 19

Purdue (0-1-0)
1967—Purdue 14, USC 13 (RB)

NOTRE DAME (12-25-3)

Refer to item No. 5 in "1969 Opponents" section

ANNUAL WON-LOST RECORD

Year Team Captain	G	W	L	T	Fin.	Pts.	Opp.
1888—Will Whitcomb	2	2	0	0	..	20	0
1889—No Captain	2	2	0	0	..	66	0
1890—No Varsity	..	..	..	..	..	..	..
1891—Frank Lapham	3	1	2	0	..	48	26
1892—No Varsity	..	..	..	..	..	..	..
1893—No Captain	4	3	1	0	..	56	50
1894—John A. Gray	1	1	0	0	..	12	0
1895—Lee Bradley	2	0	1	1	..	4	14
1896—Foster Wright	3	0	3	0	..	0	44
1897—Harry Martin	6	5	1	0	..	100	18
1898—Foster Wright	7	5	1	1	..	97	28
1899—Logan Wheatley	6	2	3	1	..	11	33
1900—Harry Woodard	3	1	1	1	..	5	11
1901—Logan Wheatley	1	0	1	0	..	0	6
1902—Daril Caley	5	2	3	0	..	29	44
1903—Daril Caley	6	4	2	0	..	58	27
1904—Jay Bickford	7	6	1	0	..	199	27
1905—Carl Elliott	10	6	3	1	..	211	45
1906—Oliver Best	4	2	0	2	..	36	0
1907—Charley Haigler	6	5	1	0	..	182	20
1908—Stan Burek	5	3	1	1	..	63	18
1909—Hal Paulin	6	3	1	2	..	133	13
1910—Jack Malcolm	8	7	0	1	..	189	24
1911—Rugby	..	..	..	..	..	..	..
1912—Rugby	..	..	..	..	..	..	..
1913—Rugby	..	..	..	..	..	..	..
1914—Tommy Davis	7	4	3	0	..	116	88
1915—Len Livernash	7	3	4	0	..	132	119
1916—Herb Jones	8	5	3	0	..	129	80
1917—Frank Molette	7	4	2	1	..	127	47
1918—Harold Galloway, Keith Hunter	6	2	2	2	..	61	61
1919—John Fox	5	4	1	0	..	87	21
1920—Roy Evans	6	6	0	0	..	171	21
1921—Charley Dean	11	10	1	0	..	362	52
1922—Leo Calland	11	10	1	0	..	236	31
1923—Chet Dolley	8	6	2	0	4T	173	62
1924—John Hawkins	11	9	2	0	5	269	44
1925—Hobbs Adams	13	11	2	0	3T	456	55
1926—Jeff Cravath	10	8	2	0	2	317	52
1927—Morley Drury	10	8	1	1	1T	287	64
1928—Jesse Hibbs	10	9	0	1	1	267	59
1929—Nate Barrager	12	10	2	0	1	492	69
1930—Marshall Duffield	10	8	2	0	2	382	66
1931—Stan Williamson	11	10	1	0	1	363	52
1932—Tay Brown	10	10	0	0	1	201	13
1933—Ford Palmer	12	10	1	1	3	257	30
1934—Julie Bescos	11	4	6	1	8	120	110
1935—Art Dittberner, Cliff Propst	12	5	7	0	8	155	124
1936—Gil Kuhn	9	4	2	3	3	129	65
1937—Chuck Williams	10	4	4	2	6	136	98
1938—Don McNeil	11	9	2	0	1T	172	65
1939—Joe Shell	10	8	0	2	1	181	33
1940—Ed Dempsey	9	3	4	2	7	88	98
1941—Bob de Lauer	9	2	6	1	8	64	134
1942—Don Willer	11	5	5	1	4	184	128
1943—Ralph Heywood	10	8	2	0	1	155	58
1944—Jim Hardy	10	8	0	2	1	240	73
1945—Jim Callanan	11	7	4	0	1	205	150
1946—Doug Essick	10	6	4	0	3	158	106
1947—Don Clark	10	7	2	1	1	193	114
1948—Bob Bastian	10	6	3	1	3	142	87
1949—Jim Bird	9	5	3	1	3T	214	170
1950—Paul McMurtry, Volney Peters	9	2	5	2	7	114	182
1951—Pat Cannamela, Dean Schneider	10	7	3	0	4	224	168
1952—Bob Van Doren, Lou Welsh	11	10	1	0	1	254	47
1953—George Bozanic, Tom Nickoloff	10	6	3	1	3	199	161
1954—Ed Fouch, Lindon Crow	12	8	4	0	2	258	159
1955—George Galli, Marv Goux	10	6	4	0	6	265	158
1956—Jon Arnett, Elk Kissinger	10	8	2	0	2T	218	126
1957—Jim Conroy, Mike Henry	10	1	9	0	7T	86	204

Year	Team Captain	G	W	L	T	Fin.	Pts.	Opp.
1958—	Ken Antle, Monte Clark	10	4	5	1	3	151	120
1959—	Ron Mix, Willie Wood	10	8	2	0	1T	195	90
1960—	Mike McKeever, George Van Vliet	10	4	6	0	2	95	152
1961—	Britt Williams	10	4	5	1	2T	150	167
1962—	Marv Marinovich, Ben Wilson	11	11	0	0	1	261	92
1963—	Pete Beathard, Willie Brown	10	7	3	0	2	207	114
1964—	Craig Fertig, Bill Fisk	10	7	3	0	1	207	130
1965—	Chuck Arrobio, Mike Garrett	10	7	2	1	2	262	92
1966—	Nate Shaw, Rod Sherman	11	7	4	0	1	199	128
1967—	Tim Rossovich, Adrian Young	11	10	1	0	1	258	87
1968—	O. J. Simpson, Steve Sogge	11	9	1	1	1	259	168
	Total Record		**424**				**175**	**41**
	Win-Loss Percentages							**708**

HEAD FOOTBALL COACHES

	W	L	T	Pct.
Henry H. Goddard and Frank H. Stuffel, 1888	2	0	0	1.000
Lewis R. Freeman, 1897 (Stanford)	5	1	0	.833
Clair S. Tappan, 1901 (Syracuse)	0	1	0	.000
John Walker, 1903	4	2	0	.667
Harvey R. Holmes, 1904-07 (Wisc.)	19	5	3	.792
William I. Traeger, 1908 (Stanford)	3	1	1	.700
Dean B. Cromwell, 1909-10, 1916-18 (Occidental)	21	8	6	.686
Ralph Glaze, 1914-15 (Dartmouth)	7	7	0	.500
Elmer C. (Gus) Henderson, 1919-24 (Oberlin)	46	7	0	.868
Howard H. Jones, 1925-40 (Yale)	121	36	13	.750
Justin M. (Sam) Barry, 1941 (Wisconsin)	2	6	1	.278
Newell J. Cravath, 1942-50 (USC)	54	28	8	.644
Jesse T. (Jess) Hill, 1951-56 (USC)	45	17	1	.722
Don R. Clark, 1957-59 (USC)	13	16	1	.450
John McKay, 1960- (Oregon)	66	25	3	.725

ALL-AMERICAN SELECTIONS

The following players were named as first-team All-Americans on one or more teams having national recognition.

1925—Brice Taylor, g
1926—Mort Kaer, h
1927—Morley Drury, h
Jesse Hibbs, t
1928—Don Williams, h
1929—Francis Tappaan, e
1930—Garrett Arbelbide, e
Orv Mohler, q
Erny Pinckert, h
1931—Johnny Baker, g
Erny Pinckert, h
Gus Shaver, f
Stan Williamson, c
1932—Tay Brown, t
Aaron Rosenberg, g
Ernie Smith, t
1933—Aaron Rosenberg, g
Cotton Warburton, h
1938—Harry Smith, g
1939—Harry Smith, g
1943—Ralph Heywood, e
1944—John Ferraro, t
1947—Paul Cleary, e
John Ferraro, t
1951—Pat Cannamela, lb
Frank Gifford, h
1952—Jim Sears, s
Elmer Wilhoite, g
1955—Jon Arnett, hb
1959—Marlin McKeever, e
Mike McKeever, g
Ron Mix, t
1960—Marlin McKeever, e
1962—Hal Bedsole, e
Damon Bame, lb-g
1963—Damon Bame, lb-g
1964—Bill Fisk, g
1965—Mike Garrett, h

1966—Nate Shaw, dhb
Ron Yary, t
1967—Tim Rossovich, de
O.J. Simpson, h
Ron Yary, t
Adrian Young, lb
1968—O. J. Simpson, h
Mike Battle, dhb

ANNUAL AWARDS

DAVIS-TESCHKE

Awarded annually to the player named as being most inspirational man on the varsity football squad. Chosen by vote of the varsity lettermen at the end of the season. The permanent award is a plaque remaining in the head football coach's office on which the recipient's name is engraved each year. Each year an individual trophy, donated by Arnold Eddy, is given to the winner.

1919—John Fox
1920—Jimmy Smith
Ken Townsend
1921—Orrie Hester
1922—Leo Calland
1923—Chet Dolley
1924—John Hawkins
1925—Jeff Cravath
1926—Ted Gorrell
1927—Morley Drury
1928—Russ Saunders
1930—Ralph Wilcox
1931—Erny Pinckert
1932—Tay Brown
1933—Larry Stevens
1934—Herb Tatsch
1935—Max Belko
1936—Davie Davis
1937—Owen Hansen
1938—Ray George
1939—Bill Fisk
1940—Ed Dempsey
Ben Sohn
1941—Bobby Robertson
1942—Bill Seixas
1943—Bill Gray
1944—Duane Whitehead
1945—Jackie Musick
1946—Bob Musick
1947—Don Clark
1948—Don Doll
1949—Bill Martin
1950—Pat Cannamela
Ralph Pucci
1951—Lou Welsh
1952—Jim Sears
1953—Dick Petty
1954—Marv Goux
1955—Marv Goux
1956—Don Hickman
1957—Ken Antle
1958—Ken Antle
1959—Mike McKeever
1960—Roger Mietz
1961—Warren Stephenson
1962—Marv Marinovich
1963—Willie Brown
1964—Craig Fertig
1965—Mike Garrett
1966—Ray May
1967—Adrian Young
1968—Steve Sogge

JOHN DYE MEMORIAL

Awarded annually to the varsity football man chosen as the outstanding lineman of the year by vote of the coaching staff. The trophy is an actual-sized gold football. It is donated annually by Dr. Peter K. Thomas, and prior to 1952 was known as the Peter K. Thomas Award.

1946—Jim Callanan
1947—Walt McCormick
1948—Bob Stillwell
1949—Jack Nix
1950—Volney Peters
1951—Al Sanbrano
1952—Bob Peviani
1953—Ed Pucci
1954—Ed Fouch
1955—Orlando Ferrante
1956—Mike Henry
1957—Mike Henry
1958—Hillard Hill
1959—Ron Mix
1960—Marlin McKeever
1961—Mike Bundra
1962—Damon Bame
1963—Damon Bame
1964—Bill Fisk
1965—Paul Johnson
1966—Larry Petrill
1967—Tim Rossovich
1968—Bob Klein

U.C.L.A. GAME

Awarded annually to the varsity football team member chosen by the team as having contributed the most during the USC-UCLA game of that season. The trophy is an actual sized gold football donated annually by Rolland Curtis.

1952—Bill Hattig
1953—Dick Petty
1954—Orlando Ferrante
1955—Gordon Duvall

1956—Bob Voiles
1957—Bob Voiles
1958—Lou Byrd
1959—Al Bansavage
1960—Marlin McKeever
1961—Frank Buncom
1962—Marv Marinovich
1963—Pete Beathard
1964—Mike Garrett
1965—Mike Garrett
1966—Mike Hull
1967—O.J. Simpson
1968—O. J. Simpson

SAM BARRY SPARTAN

Since 1952, this award has gone annually to the Spartan team member who is selected by the coaching staff as having contributed the most to the development of the varsity squad during the season. The award is a wrist watch donated by Richard Barrett. Prior to 1952 the award was known as the Richard Barrett Award for the most cooperative member of the varsity squad.

1940—Carl Benson
1941—Max Green
1942—Mel Bleeker
1943—Bill Gray
1944—Duane Whitehead
1945—Jack Musick
1947—Johnny Naumu
1948—Bill Martin
1949—Bob Stillwell
1950—Lou Welsh
1951—Don Zimmerman
1952—Jim Smith
1953—Hank Green
1954—Dennis Wilkerson
1955—Bill Howard
1956—Larry Snyder
1957—Hank Slade
1958—Larry Gilhooly
1959—Bill O'Brien
1960—Marv Marinovich
1961—Gary Winslow
1962—Vern Vihlene
1963—Jerry Hayhoe
1964—Gary Magner
1965—Leonard Sims
1966—Dick Elliott
1967—Cal Garland
1968—Ken Nungesser

FOOTBALL ALUMNI CLUB AWARD

Awarded annually to the senior varsity football letterman who has achieved the highest accumulative grade average. The trophy is donated by the Football Alumni Club.

1959—Garry Finneran
1960—Mike McKeever
1961—Warren Stephenson
1962—Ken Del Conte
1963—Tom Johnson
1964—Bill Fisk
1965—Chuck Arrobio
1966—Phil Lee
1967—Toby Page
1968—Steve Sogge

TROJAN CLUB AWARD

Awarded annually to the player chosen as the most improved man on the varsity football team. Chosen by vote of the coaching staff. The trophy is donated by the Trojan Club.

1960—Bill Nelsen
1961—Jim Maples
1962—Gary Potter
1963—John Thomas
1964—Mac Byrd
1965—Jim Walker
1966—Steve Barry
1967—Earl McCullouch
1968—Steve Sogge

ROY BAKER MEMORIAL

Awarded annually to the player chosen as the outstanding back of the year by vote of the coaching staff. The trophy is donated by the Harbor Area Alumni Club.

1961—Ben Wilson
1962—Willie Brown
1963—Mike Garrett
1964—Mike Garrett
1965—Mike Garrett
1966—Mike Hull
1967—O. J. Simpson
1968—O. J. Simpson

ELMER C. "GLOOMY GUS" HENDERSON AWARD

Trojan War Horse Award

Awarded annually to the Varsity Football Player of the University of Southern California who plays the greatest number of minutes offensively and defensively during the season. The awarded is presented by USC's first All-American (1925) Brice U. Taylor.

1966—Mike Scarpace
1967—Dick Allmon
1968—Gerry Shaw

MIKE McKEEVER MEMORIAL AWARD

Awarded to most valuable player of season annually. Award winner is selected by vote of the football coaches. The trophy is donated by the McKeever family.

1967—O. J. Simpson
1968—O. J. Simpson

STATISTICAL LEADERS

ANNUAL RUSHING LEADERS

		G	TCB	NYG
1925	Mort Kaer	11	105	576
1926	Mort Kaer	8	155	852
1927	Morley Drury	9	223	1163
1928	Don Williams	8	173	681
1929	Russ Saunders	11	185	972
1930	Orv Mohler	10	145	983
1931	Gus Shaver	11	199	936
1932	Cotton Warburton	10	115	420
1933	Cotton Warburton	11	149	885
1934	Inky Watkyns	10	133	588
1935	Nick Pappas	10	102	414

1936	Davie Davis	9	141	501
1937	Amby Schindler	8	134	599
1938	Grenny Landsdell	11	118	462
1939	Grenny Landsdell	10	154	742
1940	Bobby Robertson	8	146	667
1941	Bobby Robertson	9	120	483
1942	Mickey McCardle	11	96	413
1943	Eddie Saenz	10	71	445
1944	Don Burnside (Doll)	10	70	428
1945	Ted Tannehill	11	99	574
1946	Art Battle	9	69	296
1947	Don Doll	9	57	246
1948	Don Doll	10	67	265
1949	Bill Martin	9	128	357
1950	Al Carmichael	9	103	514
1951	Frank Gifford	10	195	841
1952	Leon Sellers	11	103	386
1953	Aramis Dandoy	9	113	578
1954	Jon Arnett	11	96	601
1955	Jon Arnett	10	141	672
1956	C. R. Roberts	10	120	775
1957	Rex Johnston	10	74	304
1958	Don Buford	10	64	306
1959	Jerry Traynham	10	123	583
1960	Hal Tobin	9	61	318
1961	Ben Wilson	10	139	619
1962	Willie Brown	11	88	574
1963	Mike Garrett	10	128	833
1964	Mike Garrett	10	217	948
1965	Mike Garrett	10	267	1440
1966	Don McCall	10	127	560
1967	O. J. Simpson	10	291	1543
1968	O. J. Simpson	11	383	1880

ANNUAL PASSING LEADERS

		G	PA	PC	HI	Pct.	NYG	TD
1937	Grenny Lansdell	9	63	28	0	44.4%	310	4
1938	Grenny Lansdell	10	112	44	6	39.3%	458	2
1939	Grenny Lansdell	10	85	42	6	49.4%	479	2
1940	Bob Peoples	9	63	21	2	33.3%	479	2
1941	Bobby Robertson	9	73	33	8	45.2%	530	3
1942	Mickey McCardle	11	55	24	4	43.6%	395	5
1943	Jim Hardy	10	71	33	3	46.7%	516	6
1944	Jim Hardy	10	117	58	9	49.5%	739	10
1945	Jerry Bowman	11	64	29	9	45.3%	401	2
1946	Mickey McCardle	9	74	39	7	52.7%	490	1
1947	Jim Powers	10	94	50	7	53.2%	603	5
1948	Jim Powers	10	106	49	5	46.2%	511	2
1949	Jim Powers	9	148	87	11	58.8%	1215	12
1950	Wilbur Robertson	9	106	50	8	47.2%	481	1
1951	Dean Schneider	10	106	48	3	45.3%	606	0
1952	Jim Sears	11	102	48	8	47.0%	712	8
1953	Armis Dandoy	9	55	24	10	43.6%	242	1
1954	Jim Contratto	12	79	32	7	40.5%	702	9
1955	Jim Contratto	10	52	22	5	42.3%	406	5
1956	Frank Hall	5	23	10	1	43.5%	196	2
1957	Tom Maudlin	9	100	48	8	48.0%	552	0
1958	Tom Maudlin	10	95	41	15	43.2%	535	4
1959	Ben Charles	10	46	20	3	43.5%	348	4
1960	Bill Nelsen	8	72	29	3	40.3%	446	3
1961	Pete Beathard	10	83	40	7	48.2%	482	3
1962	Pete Beathard	11	107	54	1	50.0%	948	10
1963	Pete Beathard	10	140	66	7	47.0%	944	5
1964	Craig Fertig	10	209	109	10	52.0%	1671	11
1965	Troy Winslow	10	127	78	9	61.0%	1019	11
1966	Troy Winslow	11	138	82	5	59.0%	1023	6
1967	Steve Sogge	11	151	75	7	49.0%	1032	7
1968	Steve Sogge	11	207	122	9	59.0%	1454	9

ANNUAL TOTAL OFFENSE LEADERS

		G	Plays	Rush	Pass	Total
1937	Amby Schindler	8	175	599	259	868
1938	Grenny Lansdell	10	230	462	458	920
1939	Grenny Lansdell	10	239	742	479	1221
1940	Bobby Robertson	8	170	667	88	755
1941	Bobby Robertson	9	193	447	530	977
1942	Mickey McCardle	11	151	413	395	808
1943	Jim Hardy	10	110	9	516	525
1944	Jim Hardy	10	164	117	739	856
1945	Ted Tannehill	11	99	574	0	574
1946	Mickey McCardle	9	109	161	490	641
1947	Jim Powers	10	145	93	603	696
1948	Jim Powers	10	150	18	511	529
1949	Jim Powers	9	185	—1	1215	1214
1950	Wilbur Robertson	9	163	103	481	584

1951	Frank Gifford	10	256	841	303	1144
1952	Jim Sears	11	235	318	712	1030
1953	Aramis Dandoy	9	168	578	242	820
1954	Jim Contratto	12	105	74	702	776
1955	Jon Arnett	10	166	672	150	822
1956	C. R. Roberts	10	123	775	29	804
1957	Tom Maudlin	9	153	60	552	612
1958	Tom Maudlin	10	168	164	533	699
1959	Jerry Traynham	10	123	583	0	583
1960	Bill Nelsen	8	162	186	446	632
1961	Bill Nelsen	10	182	152	683	835
1962	Pete Beathard	11	207	290	948	1238
1963	Pete Beathard	10	207	92	944	1036
1964	Craig Fertig	10	248	24	1671	1695
1965	Mike Garrett	10	271	1440	42	1482
1966	Troy Winslow	11	205	91	1023	1114
1967	O. J. Simpson	10	297	1543	33	1576
1968	O. J. Simpson	11	388	1880	15	1895

ANNUAL RECEIVING LEADERS

		G	No.	Yds.	TD
1937	Bill Sangster	10	10	125	0
1938	Bob Hoffman	11	11	112	0
1939	Bob Peoples	10	16	128	1
1940	Al Kruger	9	9	98	1
1941	Paul Taylor	9	10	149	0
1942	Ralph Heywood	11	12	205	2
1943	Ralph Heywood	5	11	196	2
1944	Gordon Gray	6	12	181	3
1945	Harry Adelman	11	12	127	2
1946	Gordon Gray	7	13	168	0
1947	Mickey McCardle	9	17	115	1
1948	Don Doll	10	15	157	0
1949	Pat Duff	8	21	183	1
1950	Hal Hatfield	9	22	192	1
1951	Dean Schneider	10	13	161	1
1952	Tom Nickoloff	11	25	372	3
1953	Tom Nickoloff	10	16	214	2
1954	Leon Clarke	9	13	232	0
1955	Leon Clarke	10	15	215	2
1956	Tony Ortega	10	7	223	1
1957	Larry Boies	10	14	144	0
1958	Hillard Hill	10	11	319	5
1959	Marlin McKeever	10	9	107	0
	Luther Hayes	10	9	179	2
1960	Marlin McKeever	10	15	218	1
1961	Hal Bedsole	10	27	525	6
1962	Hal Bedsole	11	33	827	11
1963	Willie Brown	10	34	448	3
1964	Fred Hill	10	33	436	2
1965	Dave Moton	10	29	493	5
1966	Ron Drake	10	52	607	4
1967	Earl McCullouch	11	30	540	5
1968	Jim Lawrence	7	26	386	2
	O. J. Simpson	11	26	211	0

ANNUAL PUNTING LEADERS

		No.	Yds.	Avg.
1941	Ralph Heywood	49	1839	37.5
1942	Ralph Heywood	58	2195	37.8
1943	Jim Hardy	32	1097	34.2
1944	Jim Hardy	42	1533	36.5
1945	Jerry Bowman	28	1091	39.0
1946	Verl Lillywhite	20	777	38.8
1947	Verl Lillywhite	26	1020	39.8
1948	Jim Powers	29	1016	35.0
1949	Jim Powers	48	1910	49.8
1950	Sol Naumu	27	985	36.4
1951	Des Koch	33	1430	43.3
1952	Des Koch	55	2435	44.2
1953	Des Koch	22	981	44.6
1954	Jim Contratto	36	1382	38.4
1955	Jim Contratto	28	807	35.1
1956	Ernie Zampese	27	1112	41.2
1957	Jim Conroy	31	1174	37.9
1958	Marlin McKeever	19	670	35.3
1959	Clark Holden	26	955	36.7
1960	Marlin McKeever	39	1444	37.0
1961	Ernie Jones	38	1504	39.6
1962	Ernie Jones	63	2498	39.7
1963	Ernie Jones	43	1690	39.3
1964	Craig Fertig	44	1647	37.4
1965	Gary Fite	37	1369	37.0
1966	Rich Leon	26	991	38.4
1967	Rikki Aldridge	54	1858	34.4
1968	John Young	39	1500	38.4

ANNUAL SCORING LEADERS

		TD	PAT	FG	Pts.
1925	Mort Kaer	19	0	0	114
1926	Mort Kaer	12	0	0	72
1927	Morley Drury	11	10	0	76
1928	Don Williams	7	5	0	47
1929	Russ Saunders	14	0	0	84
1930	Orv Mohler	17	0	0	102
1931	Gus Shaver	16	4	0	100
1932	Homer Griffith	8	0	0	48
1933	Cotton Warburton	12	0	0	84
1934	Inky Watkyns	5	0	0	30
1935	Bill Gaisford	3	0	0	18
	Davie Davis	3	0	0	18
1936	Davie Davis	5	0	0	30
1937	Amby Schindler	9	0	0	54
1938	Grenny Lansdell	5	1	0	31
1939	Grenny Lansdell	9	0	0	54
1940	Bob Robertson	5	0	0	30
1941	Bob Robertson	3	0	0	18
1942	Mickey McCardle	5	1	0	31
	Jim Hardy	5	1	0	31
1943	George Callanan	6	0	0	36
1944	Gordon Gray	7	0	0	42
1945	Ted Tannehill	7	0	0	42
1946	John Naumu	2	8	0	30
1947	Jack Kirby	5	0	0	30
1948	Don Doll	6	0	0	36
1949	Bill Martin	9	0	0	54
1950	Frank Gifford	2	13	0	25
1951	Frank Gifford	7	26	2	74
1952	Jim Sears	6	0	0	36
1954	Jon Arnett	9	1	0	55
1955	Jon Arnett	15	18	0	108
1956	Jon Arnett	6	7	0	43
1957	Rex Johnston	4	1	0	25
1958	Hillard Hill	6	0	0	36
1959	Clark Holden	5	0	0	30
1960	Hal Tobin	3	0	0	18
1961	Hal Bedsole	6	1	0	38
1962	Hal Bedsole	11	1	0	68
1963	Willie Brown	7	1	0	44
1964	Mike Garrett	10	1	0	62
1965	Mike Garrett	16	0	0	96
1966	Rod Sherman	6	1	0	38
1967	O. J. Simpson	13	0	0	78
1968	O. J. Simpson	23	0	0	138

ALL-TIME INDIVIDUAL RECORDS

VARSITY CAREER RUSHING LEADERS

	G	TCB	NYG
1. O. J. Simpson, '67-'68	21	674	3423
2. Mike Garrett '63-'65	30	612	3221
3. Orv Mohler, '30-'32	25	357	2028
4. Jon Arnett '54-'56	26	336	1898
5. Gus Shaver '29-'31	31	377	1889
6. Morley Drury '25-'27	26	317	1686
7. Grenny Lansdell '37-'39	28	350	1621
8. Mort Kaer '24-'26	30	282	1595*
9. Jim Musick '29-'31	33	393	1568
10. Russ Saunders '27-'29	31	347	1567
11. Marsh Duffield '28-'30	30	315	1538
12. Don Williams '26-'28	23	320	1408
13. Cotton Warburton '32-'34	25	325	1357
14. Howard Elliott '25-'27	31	177	1339
15. Willie Brown '61-'63	31	226	1294
16. C. R. Roberts '55-'56	20	192	1244
17. Dave Davis '34-'36	27	357	1196*
18. Amby Schindler '36-'39	25	291	1163
19. Manuel Laraneta '24-'26	31	250	1128
20. Bob Robertson '39-'41	27	299	1106

*Incomplete.

Most timts carried ball: 674, O. J. Simpson, 1967-68.
Most yards gained rushing: 3423, O. J. Simpson, 1967-68.
Highest rushing average: 8.5, Roy Sparling (58 for 491), 1930-32.
Most yards lost rushing: 323, Pete Beathard, 1961-63.

VARSITY CAREER PASSING LEADERS

	G	PA	PC	HI	Pst.	NYG	TD
1. Steve Sogge, '66-'68	25	370	201	17	54.3%	2542	16
2. Jim Powers, '47-'49	29	348	186	23	53.4%	2329	19
3. Troy Winslow, '64-'66	24	276	163	14	59.0%	2075	17
4. Pete Beathard, '61-'63	31	330	160	15	48.4%	2374	18
5. Craig Ftrtig, '62-'64	27	290	151	14	52.0%	2320	16

6. Grenny Lansdell, ..37-..39	28	260	124	12	43.8%	1247	8
7. Jim Hardy, '42-'44	31	234	111	18	47.4%	1536	17
8. Bill Nelsen, '60-'62	31	238	104	10	43.7%	1811	15
9. Tom Maudlin, '57-'58	19	295	89	8	45.6%	1087	4
10. Mickey McCardle, '42-'47	34	155	75	13	48.4%	1106	7

Most passes attempteds 370, Steve Sogge, 1966-68.
Most passes completed: 201, Steve Sogge, 1966-68.
Highest percentage of completion: 59%, Troy Winslow, 1964-66.
Most passes had intercepted: 23, Jim Powers, 1947-49; Tom Maudlin, 1957-58.
Most yards gained passing: 2542, Steve Sogge, 1966-68.
Most touchdown passes thrown: 19, Jim Powers, 1947-49.

VARSITY CAREER TOTAL OFFENSE LEADERS

	G	Plays	Rush	Pws	Total
1. O. J. Simpson, '67-'68	21	685	675	11	3471
2. Mike Garrett, '63-'65	30	618	3221	48	3269
3. Pete Btathard, '61-'63	31	551	672	2374	3046
4. Grenny Lansdell, '37-'39	28	614	1621	1247	2868
5. Marsh Duffield, '28-'30	30	422	1538	1178	2716
6. Steve Sogge, '66-'68	25	555	141	2542	2683
7. Troy Winslow, '64-'66	24	437	504	2075	2579
8. Jim Powers, '47-'49	29	480	110	2329	2439
9. Gus Shaver, '28-'31	31	424	1889	548	2437
10. Orv Mohler, '30-'32	26	427	2028	351	2379

Most rushing and passing plays: 685, O. J. Simpson.
Most touchdowns rushing and passing: 41, Mort Kaer, 1924-26.
Most passes received: 90, Rod Sherman, 1964-66.
Most yards on passes received: 1717, Hal Bedsole, 1961-63.
Most touchdown passes caught: 20, Hal Bedsole, 1961-63.
Most passes intercepted: 13, Manuel Laraneta, 1924-26; Jim Hardy, 1942-44.
Most yards returned intercepted passes: 261, Lindon Crow, 1951-54.
Most punts returned: 99, Mike Battle, 1966-68.
Most yards returned punts: 1025, Johnny Williams, 1949-51.
Highest average yards returned punts: 17.0, Aramis Dandoy, (25 for 426), 1951-54.
Most kickoffs returned: 29, Johnny Williams, 1949-51.
Most yards returned kickoffs: 686, Johnny Williams, 1949-51.
Highest average yards returned kickoffs: 28.3, Aramis Dandoy (12 for 340), 1951-54.
Most punts: 140, Ernie Jones, 1961-63.
Most yards punted: 5490, Ernie Jones, 1961-63.
Most touchdowns scored: 36, Mort Kaer, 1924-26, O. J. Simpson, 1967-68.
Most txtra points kicked: 55, Sam Tsagalakis, 1951-54.
Most field goals kicked: 7, Sam Tsagalakis, 1951-54.
Most points scored: 216, Mort Kaer, 1924-26, 216 O. J. Simpson, 1967-68.

SINGLE SEASON RUSHING LEADERS

	G	TCB	NYG
1. O. J. Simpson '68	11	383	1880
2. O. J. Simpson '67	10	291	1543
3. Mike Garrett '65	10	267	1440
4. Morley Dury '27	9	223	1163
5. Orv Mohler, '30	10	145	983
6. Russ Saunders '29	11	185	972
7. Mike Garrett '64	10	217	948
8. Gus Shaver ..31	11	199	936
9. Cotton Warburton '33	11	149	885
10. Mort Kaer '26	8	155	852

Most times carried ball: 383, O. J. Simpson, 1968.
Most yards gained rushings 1880, O. J. Simpson, 1968.
Highest rushing average: 11.6, Erny Pickert (17 for 199), 1930.
Most yards lost rushing: 225, Jim Sears, 1952.

SINGLE SEASON PASSING LEADERS

	G	PA	PC	HI	Pct.	NYG	TD
1. Steve Sogge '68	11	207	122	9	58.9%	1454	9
2. Craig Fertig, '64	10	209	109	10	52.0%	1671	11
3. Jim Powers ..59	9	148	87	11	58.8%	1215	12
4. Troy Winslow '65,	10	138	82	5	59.0%	1023	6
5. Troy Winslow '65	10	127	78	9	61.0%	1019	11
6. Steve Sogge '67	11	151	75	7	49.7%	1032	7
7. Pete Beathard ..63	10	140	66	7	47.2%	944	5
8. Jim Hardy ..63	10	117	58	9	59.5%	739	10
9. Pete Beathard '62	11	107	54	1	50.0%	948	10
10. Jim Powers ..47	10	94	50	7	53.2%	603	5

Most passes attempted: 209, Craig Fertig, 1964.
Most passes completed: 122, Steve Sogge, 1968.
Highest percentage of completion: 61%, Troy Winslow, 1965.
Most passes had intercepted: 15, Tom Maudlin, 1958.
Most yards gained passing: 1671, Craig Fertig, 1964.
Most touchdown passes thrown: 12, Jim Powers, 1949.

SINGLE SEASON TOTAL OFFENSE LEADERS

	G	Plays	Rush	Pass	Total
1. O. J. Simpson '68	11	388	1880	15	1895
2. Craig Fertig '64	10	248	24	1671	1695
3. Mike Saunders '29	11	241	972	626	1598
4. O. J. Simpson '67	10	297	1543	33	1576
5. Steve Sogge '68	11	291	49	1454	1503
6. Mike Garrett '65	10	271	1440	42	1482
7. Troy Winslow '65	10	208	319	1019	1338
8. Morley Drury '27	9	223	1165	77	1240
9. Pete Beathard '62	11	207	290	948	1238
10. Grenny Lansdell '39	10	239	742	479	1221

Most touchdowns rushing and passing: 24, Russ Saunders, 1929.
Most passes received: 52, Ron Drake, 1966.
Most yards on passes received: 827, Hal Bedsole, 1962.
Most touchdown passes caught: 11, Hal Bedsole, 1962.
Most passes intercepted: 9, Jim Hardy, 1944, Jim Psaltis, 1952, Bobby Richardson, 1942.
Most yards returned intercepted passes: 128, Jim Psaltis, 1952.
Most punts returned: 49, Mike Battle, 1967.
Most yards returned punts: 608, Mike Battle, 1967.
Highest avg. yards returned punts: 18.5, Aramis Dandoy (11 for 204), 1954.
Most kickoffs returned: 15, Johnny Williams, 1951, Jon Arnett, 1955, Mike Garrett, 1963.
Most yards returned kickoffs: 418, Jon Arnett, 1955.
Highest avg. yards returned kickoffs: 38.4, Aramis Dandoy (5 for 192), 1954.
Most punts: 63, Ernie Jones, 1962.
Most yards punted: 2498, Ernie Jones, 1962.
Highest punting average: 44.6, Des Koch (22 for 981), 1953.
Most touchdowns scored: 23, O. J. Simpson, 1968.
Most extra points kicked: 34, Rikki Aldridge, 1967.
Most field goals kicked: 6, Ron Ayala, 1968.
Most points scored: 138, O. J. Simpson, 1968.

SINGLE GAME

Most points: 28, Jon Arnett, 1955 (Oregon).
Most touchdowns: 4, Charlie Dean, 1920 (Nevada); Phil Tiernan, 1921 (USS Arizona); Johnny Riddle, 1923 (Arizona U.); Mort Kaer, 1925 (Whittier) and 1926 (Whittier); Howard Elliott, 1925 (Pomona); Marshall Duffield, 1928 (Arizona U.); Orv Mohler, 1930 (California) and 1931 (Washington State); Amby Schindler, 1937 (Oregon); Jon Arnett, 1955 (Oregon); Clark Holden, 1959 (Stasford); O. J. Simpson, 1968 (Minnesota).
Most extra points: 8, Tim Rossovich, 1965 (Wyoming).
Most field goals: 2, Hal Paulin, 1908 (Occidental) and 1910 (Occidental); Johnny Hawkins, 1924 (Idaho); Ron Ayala, 1968 (Stanford).
Most yards running: 251, C. R. Roberts, 1956 (Texas).
Most yards passing: 371, Craig Fertig, 1964 (California).
Most yards running and passing: 348, Craig Fertig, 1964 (California).
Most times carried ball: 47, O. J. Simpson, 1968.
Most passes attempted: 32, Jim Powers, 1949 (Stanford).
Most passes completed: 21, Craig Fertig, 1964 (California).
Most touchdown passes thrown: 4, Pete Beathard, 1963 (Wisconsin); (RB); Craig Fertig, 1964 (California); Troy Winslow, 1965 (Wyoming.)
Most passes received: 11, Fred Hill, 1964 (Washington).
Most yards on passes caught: 201, Hal Bedsole, 1962 (California).

SINGLE PLAY

Longest run (any type): 99 yards, Bud Langley, 1936 (Notre Dame) on 100-yard field; 107 yards, Elwyn Caley, 1902 (Pomona) on 110-yard field.
Longest run from scrimmage: 93 yards, Willie Brown, 1961 (SMU).
Longest kickoff return: 98 yards, Ed Green, 1924 (Cal Tech) on 100-yard field; 107 yards, Elwyn Caley, 1902 (Pomona) on 110-yard field.
Longest kickoff return for touchdown: 95 yards, Russ Saunders, 1929 (Notre Dame); Don Doll, 1947 (California); Aramis Dandoy, 1954 (Washington) on 100-yard field; 107 yards, Elwyn Caley, 1902 (Pomona) on 110-yard field.
Longest punt return: 93, Ernie Merk, 1955 (Minnesota).
Longest run with intercepted pass: 99 yards, Bud Langley, 1936 (Notre Dame).
Longest run with intercepted fumble: 81 yards, Harold Hammock, 1931 (Georgia).
Longest pass play: 80 yards, Jim Powers to Al Cantor, 1949 (Washington); Jim Contratto to Lindon Crow, 1954 (Washington State).
Longest punt: 85 yards, Ernie Zampese, 1956 (Wisconsin).
Longest field goal: 45 yards, Courtney Decius, 1909 (Occidental).

ALL-TIME TEAM RECORDS

Most consecutive games without defeat: 27, 1931 to 1933.
Longest winning streak: 25 games, 1931 to 1933.
Longest losing streak: 5 games, 1957.
Most consecutive games without a win: 8, 1941 to 1942.
Most consecutive games unscored upon: 6, 1943.
Most consecutive games without scoring: 2, 1941 and 1946.
Most consecutive games without being shut out: 41, 1924 to 1928.
Largest crowd: 123,000, Notre Dame at Soldier Field, Chicago, 1929.

SEASON

Best season: 1962, Won 11, Lost 0, Tied 0 (Scored 261 to 92).
Most points scored: 492 (12 games), 1929.
Fewest points scored: 64 (9 games), 1941.
Most touchdowns: 75, (12 games), 1929.
Fewest touchdowns: 10, (9 games), 1941.
Most extra points: 50 of 52 (11 games), 1921.
Fewest extra points: 4 (9 games), 1941.
Most field goals: 6 (11 games), 1968.
Most yards running: 3954 (12 games), 1929.
Most yards passing: 1704 (10 games), 1964.
Most yards running and passing: 5,269 (12 games), 1929.
Fewest yards running and passing: 1795 (9 games), 1941.
Most passes attempted: 240 (11 games), 1966.
Most passes attempted: 231 (12 games), 1935.
Most passes completed: 128 (9 games), 1949; 128 (11 games), 1968.
Most touchdown passes: 20 (12 games), 1929.
Fewest touchdown passes: 1 (10 games), 1946.

SINGLE GAME

Largest margin of victory: 80 points (80-0), Pomona, 1925.
Highest winning score: same as above.
Lowest winning score: 3 points (3-0), 211th Infantry, 1917.
Highest losing score: 34 points (35-34), Iowa, 1961.
Most touchdowns: 12, Cal Tech, 1924; Pomona, 1925; Arizona, 1928; UCLA, 1929.
Most touchdowns one quarter: 6, Pomona, 1925; Arizona, 1928.
Most extra points: 10, Cal Tech, 1921.
Most extra points one quarter: 5, Pomona, 1925; Montana, 1931; Wyoming, 1965.
Most field goals: 2, Occidental, 1908; Occidental, 1910; Whittier, 1910; Idaho, 1924; 2 vs. Stanford, 1968.
Most yards running: 753, UCLA, 1929.
Fewest yards running: minus 11, Ohio State, 1941.
Most yards passing: 371, California, 1964.
Fewest yards passing: 0, Washington State, 1921; Cal Tech, 1923; California, 1931; Georgia, 1931; Washington, 1938; UCLA, 1940; Stanford, 1940; Stanford, 1942; College of Pacific, 1945.
Most yards running and passing: 978, Pomona, 1925.
Fewest yards running and passing: 65, Ohio State, 1941.
Fewest yards passing (both teams): 0, USC-California, 1931.
Fewest passes completed (both teams): 0, same as above.
Most passes attempted: 38, Oregon State, 1951.
Fewest passes attempted: 0, College of Pacific, 1945.
Most passes completed: 23, Notre Dame, 1949; Oregon State, 1951.
Fewest passes completed: 0, same as "fewest yards passing" except for Washington State, 1921.
Most touchdown passes: 6, Stanford, 1952.
Most first downs: 43, Pomona, 1925.
Fewest first downs: 1, Notre Dame, 1936; Notre Dame, 1950.

ALL-TIME OPPONENTS' RECORDS (Individual)

SINGLE GAME

Most points: 24, John Lattner (Notre Dame), 1953; Larry Conjar (Notre Dame), 1965.
Most touchdowns: 4, John Lattner (Notre Dame), 1953; Larry Conjar (Notre Dame), 1965.
Most extra points: 7, Jim Brieske (Michigan), 1948.
Most field goals: 2, Leo Ziel (Washington), 1923; Bill Corbus, (Stanford), 1933; Chet Daniels (Oregon), 1949; Roger Drew (Navy), 1950.
Most yards running: 212, Jack Morris (Oregon), 1957.
Most yards passing: 401, Ron Vanderkelen (Wisconsin), 1963 (RB).
Most yards running and passing: 406, Ron Vanderkelen (Wisconsin), 1963 (RB).
Most times carried ball: 36, Ed Goddard (Washington State), 1935.
Most passes completed: 33, Ron Vanderkelen (Wisconsin), 1963 (RB).
Most touchdown passes: 3, Jack Jacobs (March Field), 1943; Tommy Tommervik (San Diego Navy), 1945; Coley O'Brien (Notre Dame), 1966.

SINGLE PLAY

Longest run from scrimmage: 91 yards, Bob Livingstone (Notre Dame), 1947.
Longest kickoff return: 100 yards, Gus White (San Diego Navy), 1944; Frank Brunk (California), 1949.
Longest punt return: 100 yards, Hugh McElhenny (Washington), 1951.
Longest run with intercepted pass: 100 yards, Jim Jurkovich (California), 1940.
Longest run with intercepted lateral: 84 yards, Dave Brown (UCLA), 1943.
Longest pass play: 88 yards, Steve Juday to Sherman Lewis (Michigan State), 1963.
Longest punt: 76 yards, Archie Nisbet (California), 1921.
Longest field goal: 49 yards, Joe Perkowski (Notre Dame), 1961; Ron Miller (California), 1967.

(Team)

Largest margin of victory: 51 points (51-0), Notre Dame, 1966.
Highest winning score: same as above.
Lowest winning score: 3 points (3-0), Stanford, 1935; (3-0), OSU, 1967.
Highest losing score: 37 points (37-42), Wisconsin, 1963 (RB).
Most touchdowns: 7, Michigan, 1948; Notre Dame, 1953; Notre Dame, 1966.
Most touchdowns one quarter: 4, March Field, 1943 and UCLA, 1954.
Most points one quarter: 28, March Field, 1943.
Most extra points one quarter: 4, March Field, 1943.
Most extra points: 7, Michigan, 1948.
Most field goals: 3, Los Angeles High School, 1908; Pomona, 1910; Washington, 1923.
Most yards running: 517, Notre Dame, 1946.
Fewest yards running: minus 20, Oregon State, 1952.
Most yards passing: 419, Wisconsin, 1963 (RB).
Fewest yards passing: minus 4, California, 1946.
Most yards running and passing: 623, Notre Dame, 1946.
Fewest yards running and passing: minus 4, California, 1946.
Most passes attempted: 49, Wisconsin, 1963 (RB).
Most passes completed: 34, Wisconsin, 1963 (RB).
Fewest passes completed: 0, Cal Tech, 1926; California, 1926; Oregon, 1920; California, 1931; Oregon, 1932; California, 1934; Montana, 1935; Oregon, 1936; UCLA, 1946; Washington State, 1950; Minnesota, 1955; Oregon, 1956; Colorado, 1963.
Most touchdown passes: 4, Michigan, 1948; UCLA, 1954.
Most first downs: 32, Wisconsin, 1963 (RB).
Fewest first downs: 0, Oregon, 1920; Oregon State, 1938; Army, 1951.

ATTENDANCE RECORDS

Accurate attendance records have been compiled on Trojan football games for the past 49 seasons. During this timt 24,287,681 people have attended USC games. It is estimated that 500,000 saw the Trojan games from 1888 to 1919, for a total of more than 24 million since USC started playing intercollegiate football 80 years ago.

Largest single-game crowd in USC history was the estimated 123,000 that jammed Soldier Field in Chicago for the 1929 USC-Notre Dame game. Largest home crowd was 104,953 for the 1947 USC-Notre Dame game in the Coliseum.

ANNUAL TOTALS

1920	70,000	1944	458,140
1921	106,000	1945	478,358
1922	238,000	1946	553,326
1923	259,000	1947	725,759
1924	330,000	1948	622,264
1925	358,000	1949	526,286
1926	513,500	1950	353,968
1927	416,000	1951	509,239
1928	459,000	1952	658,660
1929	567,000	1953	561,389
1930	439,500	1954	602,784
1931	595,000	1955	615,196
1932	450,000	1956	469,762
1933	645,000	1957	420,594
1934	468,000	1958	461,032
1935	432,000	1959	453,865
1936	435,000	1960	405,194
1937	515,000	1961	397,680
1938	620,500	1962	571,846
1939	475,674	1963	513,646
1940	475,000	1964	597,217
1941	475,000	1965	566,813
1942	474,649	1966	655,925
1943	353,168	1967	694,076
		1968	744,671

GAME-BY-GAME RECORD
1888-1966

The following is believed to be an accurate record of the outcome of all games of American football played by the USC varsity team. In a few cases where the score has not been verified, it has been omitted, with the outcome of the game indicated by (W), (L) or (T). The name of the head coach for each season is also listed.

1888: H. Goddard & F. Suffel

16	Alliance AC	0
4	Alliance AC	0
20	(W-2, L-0)	0

1889: No Coach

40	Loyola	0
26	Pasadena	0
66	(W-2, L-0)	0

1890: No Varsity

1891: No Coach

12	Olive Club	16
34	SC Academy	0
2	Loyola	10
48	(W-1, L-2)	26

1892: No Varsity

1893: No Coach

14	Chaw-Sir Club	2
22	Cal Tech	12
6	Chaffey College	32
14	Cal Tech	4
56	(W-3, L-1)	50

1894: No Coach

12	Cal Tech	0
12	(W-1, L-0)	0

1895: No Coach

0	Occidental	10
4	Cal Tech	4
4	(W-0, L-1, T-1)	14

1896: No Coach

0	Los Angeles AC	22
0	Cal Tech	22
..	Whittier Reform (L)	
0	(W-0, L-3)	44

1897: Lewis Freeman

34	Loyola	0
10	Los Angeles HS	0
38	Chaffey College	0
6	Pomona	0
0	San Diego YMCA	18
12	Ventura	0
100	(W-5, L-1)	18

1898: No Coach

0	Los Angeles HS	0
17	Pasadena AC	0
0	Los Angeles HS	6
14	Pomona	11
34	7th Regiment	0
27	Phoenix Indians	11
5	Santa Barbara AC	0
97	(W-5, L-1, T-1)	28

1899: No Coach

11	Norm School	0
0	Santa Ana	11
0	Pomona	12
..	Occidental (T)	
..	Occidental (W)	
0	Santa Barbara AC	10
11	(W-2, L-3, T-1)	33

1900: No Coach

5	Occidental	0
0	Los Angeles HS	0
0	Pomona	11
5	(W-1, L-1, T-1)	11

1901: Clair Tappaan

0	Pomona	6
0	(W-0, L-1)	6

1902: No Coach

5	Loyola	6
2	Santa Ana	5
16	Pomona	5
6	Santa Ana	0
0	Perris Indians	28
29	(W-2, L-3)	44

1903: John Walker

5	Cal Tech	0
10	Los Angeles HS	0
0	Occidental	5
12	Loyola	5
31	Orange AC	5
0	Sherman Inst.	12
58	(W-4, L-2)	27

1904: Harvey Holmes

42	Los Angeles HS	0
35	Cal Tech	0
36	Occidental	4
0	Sherman Inst.	17
60	Whittier Reform	6
	Loyola (W-forfeit)	
26	SC Prep	0
199	(W-6, L-1)	27

1905: Harvey Holmes

28	Nat'l Guard	0
12	Harvard School	0
27	LA Poly HS	0
75	Whittier Reform	0
63	Alumni	0
0	Stanford	16
0	Occidental	10
0	Sherman Inst.	15
0	Loyola	0
6	Pomona	4
211	(W-6, L-3, T-1)	45

1906: Harvey Holmes

0	Los Angeles HS	0
22	Occidental	0
14	Pomona	0
0	Sherman Inst.	0
36	(W-2, L-0, T-2)	0

1907: Harvey Holmes

6	Los Angeles HS	0
57	Whittier Reform.	0
51	Santa Ana HS	0
46	Whittier	0
16	USS Colorado	4
6	Los Angeles HS	16
182	(W-5, L-1)	20

1908: Bill Traeger

0	Los Angeles HS	12
15	Whittier	0
28	Arrowhead AC	0
14	Occidental	0
6	Pomona	6
63	(W-3, L-1, T-1)	18

1909: Dean Cromwell

51	Cal Poly	0
22	Whittier	2
6	Loyola	8
51	Orange AC	0
3	Occidental	3
0	Pomona	0
133	(W-3, L-1, T-2)	13

1910: Dean Cromwell

22	Long Beach HS	6
65	Chaffey HS	6
9	Cal Tech	0
32	San Diego HS	0
35	Redlands	0
6	Occidental	0
11	Whittier	3
9	Pomona	9
189	(W-7, L-0, T-1)	24

1911: Rugby

1912: Rugby

1913: Rugby

1914: Ralph Glaze

20	Los Angeles AC	0
41	Redlands	0
17	Whittier	14
13	Occidental	20
13	Redlands	6
6	Pomona	10
6	Oregon State	38
116	(W-4, L-3)	88

1915: Ralph Glaze

21	Los Angeles AC	9
47	St. Mary's	3
28	California	10
0	Oregon	34
13	Utah	20
21	California	23
2	Whittier	20
132	(W-3, L-4)	119

1916: Dean Cromwell

14	Sherman Inst.	0
14	Santa Fe AC	0
12	Utah	27
0	California	27
34	Los Angeles AC	0
28	Pomona	3
7	Oregon State	16
20	Arizona	7
129	(W-5, L-3)	80

1917: Dean Cromwell

31	Arizona	6
0	St. Mary's	7
3	21st Inf.	0
42	Ft. MacArthur	0
51	Utah	0
0	Mare Island	34
0	California	0
127	(W-4, L-2, T-1)	47

1918: Dean Cromwell

25	Stanford	8
13	Whittier Reform.	13
0	Pomona	0
7	California	33
6	Occidental	7
10	Redlands	0
61	(W-2, L-2, T-2)	61

1919: Elmer Henderson

6	Pomona	0
27	Occidental	0
13	California	14
28	Utah	7
13	Stanford	0
87	(W-4, L-1)	21

1920: Elmer Henderson

46	Cal Tech	7
10	Stanford	0
48	Occidental	7
7	Pomona	0
38	Nevada	7
21	Oregon	0
170	(W-6, L-0)	21

1921: Elmer Henderson

62	USS Arizona	0
35	USS New York	0
70	Cal Tech	0
34	Sub Base	0
42	Occidental	0
28	Sub Base	0
35	Pomona	7
7	California	38
14	Whittier	0
7	Oregon State	0
28	Washington State	7
362	(W-10, L-1)	52

1922: Elmer Henderson

20	Alumni	0
20	USS Mississippi	0
54	Pomona	13
15	Arizona	0
6	Nevada	0
0	California	12
46	Occidental	0
6	Stanford	0
14	Idaho	0
41	Washington St.	3
14	Penn St. (RB)	3
236	(W-10, L-1)	31

1923: Elmer Henderson

18	Cal Tech	7
23	Pomona	7
33	Nevada	0
0	Washington	22
14	Stanford	7
7	California	13
69	Arizona	6
9	Idaho	0
173	(W-6, L-2)	62

1924: Elmer Henderson

78	Cal Tech	6
14	Pomona	0
29	Arizona	0
17	Oregon State	3
21	Nevada	7
0	California	7
10	St. Mary's	14
51	Whittier	0
13	Idaho	0
16	Syracuse	0
20	Missouri	7
269	(W-9, L-2)	44

1925: Howard Jones

74	Whittier	0
32	Cal Tech	0
80	Pomona	0
28	Utah	2
9	Stanford	13
56	Arizona	0
51	Idaho	7
29	Santa Clara	9
27	Montana	7
18	Iowa	0
12	Washington St.	17
28	Oregon State	0
12	St. Mary's	0
456	(W-11, L-2)	55

1926: Howard Jones

74	Whittier	0
42	Santa Clara	0
16	Washington St.	7
28	Occidental	6
27	California	0
12	Stanford	13
17	Oregon State	7
28	Idaho	6
61	Montana	0
12	Notre Dame	13
317	(W-8, L-2)	52

1927: Howard Jones

33	Occidental	0
52	Santa Clara	12
13	Oregon State	12
13	Stanford	13
51	Cal Tech	0
13	California	0
46	Colorado	7
27	Washington St.	0
6	Notre Dame	7
33	Washington	13
287	(W-8, L-1, T-1)	64

1928: Howard Jones

40	Utah State	12
19	Oregon State	0
19	St. Mary's	6
0	California	0
19	Occidental	0
10	Stanford	0
78	Arizona	7
27	Washington St.	13
28	Idaho	7
27	Notre Dame	14
267	(W-9, L-0, T-1)	59

1929: Howard Jones

76	UCLA	0
21	Oregon State	7
48	Washington	0
64	Occidental	0
7	Stanford	0
7	California	15
66	Nevada	0
12	Notre Dame	13
72	Idaho	0
27	Washington St.	7
45	Carnegie Tech	13
47	Pittsburgh (RB)	14
492	(W-10, L-2)	69

1930: Howard Jones

52	UCLA	0
27	Oregon State	7
6	Washington St.	7
65	Utah State	0
41	Stanford	12
33	Denver	13
74	California	0
52	Hawaii	0
32	Washington	0
0	Notre Dame	27
382	(W-8, L-2)	66

1931: Howard Jones

7	St. Mary's	13
30	Oregon State	0
38	Washington St.	6
53	Oregon	0
6	California	0
19	Stanford	0
69	Montana	0
16	Notre Dame	14
44	Washington	7
60	Georgia	0
21	Tulane (RB)	12
363	(W-10, L-1)	52

1932: Howard Jones

35	Utah	0
20	Washington St.	0
10	Oregon State	0
6	Loyola	0
13	Stanford	0
27	California	7
33	Oregon	0
9	Washington	6
13	Notre Dame	0
35	Pittsburgh (RB)	0
201	(W-10, L-0)	13

1933: Howard Jones

39	Occidental	0
51	Whittier	0
18	Loyola	0
33	Washington St.	0
14	St. Mary's	7
0	Oregon State	0
6	California	3
7	Stanford	13
26	Oregon	0
19	Notre Dame	0
31	Georgia	0
13	Washington	7
257	(W-10, L-1, T-1)	30

1934: Howard Jones

20	Occidental	0
40	Whittier	14
6	COP	0
0	Washington St.	19
6	Pittsburgh	20
6	Oregon State	6
0	Stanford	16
2	California	7
33	Oregon	0
7	Washington	14
0	Notre Dame	14
120	(W-4, L-6, T-1)	110

1935: Howard Jones

9	Montana	0
19	COP	7
0	Illinois	19
7	Oregon State	13
7	California	21
0	Stanford	3
20	Washington St.	10
13	Notre Dame	20
2	Washington	6
7	Pittsburgh	12
33	Kamehameha	7
38	Hawaii	6
155	(W-5, L-7)	124

1936: Howard Jones

38	Oregon State	7
26	Oregon	0
24	Illinois	6
0	Washington St.	0
14	Stanford	7
7	California	13
0	Washington	12
7	UCLA	7
13	Notre Dame	13
129	(W-4, L-2, T-3)	65

1937: Howard Jones

40	COP	0
0	Washington	7
13	Ohio State	12
34	Oregon	14
6	California	20
0	Washington St.	0
6	Stanford	7
12	Oregon State	12
6	Notre Dame	13
19	UCLA	13
136	(W-4, L-4, T-2)	98

1938: Howard Jones

7	Alabama	19
7	Oregon State	0
14	Ohio State	7
19	Washington State	6
13	Stanford	2
31	Oregon	7
13	California	7
6	Washington	7
42	UCLA	7
13	Notre Dame	0
7	Duke (RB)	3
172	(W-9, L-2)	65

1939: Howard Jones

7	Oregon	7
27	Washington St.	0
26	Illinois	0
26	California	0
19	Oregon State	7
33	Stanford	0
20	Notre Dame	12
9	Washington	7
0	UCLA	0
14	Tennessee (RB)	0
181	(W-8, L-0, T-2)	33

1940: Howard Jones

14	Washington St.	14
0	Oregon State	0
13	Illinois	7
13	Oregon	0
7	Stanford	21
7	California	20
0	Washington	14
28	UCLA	12
6	Notre Dame	10
88	(W-3, L-4, T-2)	98

1941: Sam Barry

13	Oregon State	7
0	Ohio State	33
6	Oregon	20
7	Washington St.	6
0	California	14
0	Stanford	13
18	Notre Dame	20
13	Washington	14
7	UCLA	7
54	(W-2, L-6, T-1)	134

1942: Jeff Cravath

13	Tulane	27
0	Washington	0
12	Ohio State	28
26	Washington St.	12
6	Stanford	14
21	California	7
40	Oregon	0
0	Notre Dame	13
38	Montana	0
7	UCLA	14
21	St. Mary's PF	13
184	(W-5, L-5, T-1)	128

1943: Jeff Cravath

20	UCLA	0
7	California	0
13	St. Mary's PF	0
34	USF	0
6	COP	0
13	California	0
7	San Diego Navy	10
0	March Field	35
26	UCLA	13
29	Washington (RB)	0
155	(W-8, L-2)	58

1944: Jeff Cravath

13	UCLA	13
18	COP	6
6	California	6
6	St. Mary's PF	0
38	Washington	7
34	St. Mary's	7
28	San Diego Navy	21
32	California	0
40	UCLA	13
25	Tennessee (RB)	0
240	(W-8, L-0, T-2)	73

1945: Jeff Cravath

13	UCLA	6
13	California	2
26	St. Mary's PF	14
6	San Diego Navy	33
52	COP	0
7	Washington	13
0	St. Mary's	26
14	California	0
34	Oregon State	7
26	UCLA	15
14	Alabama (RB)	34
205	(W-7, L-4)	150

1946: Jeff Cravath

13	Washington State	7
0	Ohio State	21
0	Oregon State	6
28	Washington	0
28	Stanford	20
43	Oregon	0
14	California	0
6	UCLA	13
6	Notre Dame	26
20	Tulane	13
158	(W-6, L-4)	106

1947: Jeff Cravath

21	Washington State	0
7	Rice	7
32	Ohio State	0
48	Oregon State	6
39	California	14
19	Washington	0
14	Stanford	0
6	UCLA	0
7	Notre Dame	38
0	Michigan (RB)	49
193	(W-7, L-2, T-1)	114

1948: Jeff Cravath

27	Utah	0
21	Oregon State	6
0	Ohio State	20
7	Rice	0
7	Oregon	8
7	Stanford	6
7	California	13
32	Washington	7
20	UCLA	13
14	Notre Dame	14
142	(W-6, L-3, T-1)	87

1949: Jeff Cravath

42	Navy	20
35	Washington State	7
13	Ohio State	13
10	California	16
40	Oregon	13
40	Washington	28
13	Stanford	34
21	UCLA	7
0	Notre Dame	32
214	(W-5, L-3, T-1)	170

1950: Jeff Cravath

14	Iowa	20
20	Washington State	20
7	California	13
14	Navy	27
30	Oregon	21
7	Stanford	7
13	Washington	28
0	UCLA	39
9	Notre Dame	7
114	(W-2, L-5, T-2)	182

1951: Jess Hill

31	Washington State	21
41	San Diego Navy	7
20	Washington	13
16	Oregon State	14
21	California	14
28	Texas Christian	26
28	Army	6
20	Stanford	27
7	UCLA	21
12	Notre Dame	19
224	(W-7, L-3)	168

1952: Jess Hill

35	Washington State	7
31	Northwestern	0
22	Army	0
20	San Diego Navy	6
28	Oregon State	6
10	California	0
54	Stanford	7
33	Washington	0
14	UCLA	12
0	Notre Dame	9
7	Wisconsin (RB)	0
254	(W-10, L-1)	47

1953: Jess Hill

29	Washington State	13
17	Minnesota	7
27	Indiana	14
13	Washington	13
37	Oregon State	0
32	California	20
7	Oregon	13
23	Stanford	20
0	UCLA	13
14	Notre Dame	48
199	(W-6, L-3, T-1)	161

1954: Jess Hill

39	Washington State	0
27	Pittsburgh	7
12	Northwestern	7
7	Texas Christian	20
24	Oregon	14
29	California	27
34	Oregon State	0
21	Stanford	7
41	Washington	0
0	UCLA	34
17	Notre Dame	23
7	Ohio State (RB)	20
258	(W-8, L-4)	159

1955: Jess Hill

50	Washington State	12
42	Oregon	15
19	Texas	7
0	Washington	7
33	Wisconsin	21
33	California	6
19	Minnesota	25
20	Stanford	28
7	UCLA	17
42	Notre Dame	20
265	(W-6, L-4)	158

1956: Jess Hill

44	Texas	20
21	Oregon State	13
13	Wisconsin	6
35	Washington	7
19	Stanford	27
28	Washington State	12
20	California	7
0	Oregon	7
10	UCLA	7
28	Notre Dame	20
218	(W-8, L-2)	126

1957: Don Clark

0	Oregon State	20
6	Michigan	16
14	Pittsburgh	20
0	California	12
12	Washington State	13
19	Washington	12
7	Stanford	35
7	Oregon	16
9	UCLA	20
12	Notre Dame	40
86	(W-1, L-9)	204

1958: Don Clark

21	Oregon State	0
19	Michigan	20
7	North Carolina	8
0	Oregon	25
12	California	14
13	Notre Dame	20
14	Washington State	6
29	Stanford	6
21	Washington	6
15	UCLA	15
151	(W-4, L-5, T-1)	120

1959: Don Clark

27	Oregon State	6
23	Pittsburgh	0
17	Ohio State	0
22	Washington	15
30	Stanford	28
14	California	7
36	West Virginia	0
17	Baylor	8
3	UCLA	10
6	Notre Dame	16
195	(W-8, L-2)	90

1960: John McKay

0	Oregon State	14
6	Texas Christian	7
0	Ohio State	20
10	Georgia	3
27	California	10
21	Stanford	6
0	Washington	34
14	Baylor	35
17	UCLA	6
0	Notre Dame	17
95	(W-4, L-6)	152

1961: John McKay

7	Georgia Tech	27
21	SMU	16
34	Iowa	35
0	Notre Dame	30
28	California	14
14	Illinois	10
0	Washington	0
30	Stanford	15
9	Pittsburgh	10
7	UCLA	10
150	(W-4, L-5, T-1)	167

1962: John McKay

14	Duke	7
33	SMU	3
7	Iowa	0
32	California	6
28	Illinois	16
14	Washington	0
39	Stanford	14
13	Navy	6
14	UCLA	3
25	Notre Dame	0
42	Wisconsin (RB)	37
261	(W-11, L-0)	92

1963: John McKay

14	Colorado	0
12	Oklahoma	17
13	Michigan State	10
14	Notre Dame	17
32	Ohio State	3
36	California	6
7	Washington	22
25	Stanford	11
28	Oregon State	22
26	UCLA	6
207	(W-7, L-3)	114

1964: John McKay

21	Colorado	0
40	Oklahoma	14
7	Michigan State	17
31	Texas A. & M.	7
0	Ohio State	17
26	California	21
13	Washington	14
15	Stanford	10
34	UCLA	13
20	Notre Dame	17
207	(W-7, L-3)	130

1965: John McKay

20	Minnesot	20
26	Wisconsin	6
26	Oregon State	12
34	Washington	0
14	Stanford	0
7	Notre Dame	28
35	California	0
28	Pittsburgh	0
16	UCLA	20
56	Wyoming	6
262	(W-7, L-2, T-1)	92

1966: John McKay

10	Texas	6
38	Wisconsin	3
21	Oregon State	0
17	Washington	14
21	Stanford	7
30	Clemson	0
7	Miami	10
35	California	9
7	UCLA	14
0	Notre Dame	51
13	Purdue (RB)	14
199	(W-7, L-4)	128

1967: John McKay

49	Washington State	0
17	Texas	13
21	Michigan State	17
30	Stanford	0
24	Notre Dame	7
23	Washington	6
28	Oregon	6
31	California	12
0	Oregon State	3
21	UCLA	20
14	Indiana (RB)	3
258	(W-10, L-1)	87

1968: John McKay

29	at Minnesota	20
24	at Northwestern	7
28	Miami	3
27	at Stanford	24
14	Washington	7
20	at Oregon	13
35	California	17
17	Oregon State	13
28	UCLA	16
21	Notre Dame	21
16	Ohio State (RB)	27
255	(W-9, L-1, T-1)	168

The Future . . . .

The University of Southern California takes pride in its football schedules—continually one of the toughest among the nation's colleges and universities. As an indication of Troy's goal to meet the nation's finest teams, the following is a listing of USC's varsity schedule through 1972.

1970

Sept. 19—Nebraska
Sept. 26—At Iowa
Oct. 3—Oregon State
Oct. 10—At Stanford
Oct. 17—Washington
Oct. 24—At Oregon
Oct. 31—California
Nov. 7—At Washington State
Nov. 14—Open
Nov. 21—UCLA (UCLA home game)
Nov. 28—Notre Dame

1971

Sept. 18—At Rice
Sept. 25—Illinois
Oct. 2—At Oklahoma
Oct. 9—Oregon
Oct. 16—Stanford
Oct. 23—At Notre Dame
Oct. 30—At California
Nov. 6—Washington State
Nov. 13—At Washington
Nov. 20—UCLA (USC home game)

1972

Sept. 16—Oregon State
Sept. 23—at Illinois
Sept. 30—Michigan State
Oct. 7—at Stanford
Oct. 14—California
Oct. 21—Washington
Oct. 28—at Oregon
Nov. 4—at Washington State
Nov. 11—Open
Nov. 18—UCLA (UCLA home game)
Nov. 25—Notre Dame

PRESS MEDIA GUIDE

NEWSPAPERS

Bill Shirley, Los Angeles Times, 202 W. First St., Los Angeles 90053.
Jim Murray, Los Angeles Times, 202 W. First St., Los Angeles 90053.
Jeff Prugh, Los Angeles Times, 202 W. First St., Los Angls 90053.
John Hall, Los Angeles Times, 202 W. First St., Los Angeles 90053.
Bud Furillo, Herald-Examiner, 1111 S. Broadway, Los Angeles 90054.
Mel Durslag, Herald-Examiner, 1111 S. Broadway, Los Angeles 90054.
Steve Bisheff, Herald-Examiner, 1111 S. Broadway, Los Angeles 90054.
Mitch Chortkoff, Hrald-Examiner, 1111 S. Broadway, Los Angeles 90054.
Jim Perry, Herald-Examiner, 1111 S. Brodway, Los Angeles 90054.
John Strey, Whittier Daily News, Whittier, Calif.
Chuck Wells, The Citizen-News, 1545 N. Wilcox Av., Hollywood 90028.
Joe Hendrickson, Independent and Star News, 525 E. Colorado Blvd., Pasadena 91101.
Dwain Esper, Independent and Star News, 525 E. Colorado Blvd., Pasadena 91101.
Hank Hollingworth, Independent and Press-Telegram, 604 Pine Ave., Long Beach 90812.
Loel Schrader, Independent and Press-Telegram, 604 Pine Ave., Long Beach 90812.
Al Ames, News-Press, 111 N. Isabel, Glendale 91206.
Cliff Gewecke, The Daily Signal, 6414 Rugby Ave., Huntington Park 90256.
Don Thorup, The Post Advocate, 11 S. Stoneman Ave., Alhambra 91801.
Floyd Olds, The San Gabriel Valley Tribune, P.O. Box 1228, Fleetwood Annex, Covina 91723.
Glenn White, Orange Coast Daily Pilot, P.O. Box 516, Costa Mesa 92626.
Eddie West, Santa Ana Register, 625 N. Grand Ave., Santa Ana 92701.
Stan Wawer, Burbank Daily Review, 220 E. Orange Grove Ave., Burbank. 91502.
Bob Walton, San Bernardino Sun-Telegram, 399 D St., San Bernardino 92401.
Brad Pye, Los Angeles Sentinel, 1112 E. 43rd St., Los Angeles 90011.
Jack Murphy, San Diego Union, 919 2nd Ave., San Diego 92101.
Harry Hache, San Diego Tribune, San Diego.
Hugh Baker, Orange County Evening News, P.O. Box 188, Garden Grove 92642.
Mike Waldner, South Bay Daily Breeze, Redondo Beach.
Jerry Miles, Pomona Progress-Bulletin, Pomona, Calif.
Sports Editor, The Daily Trojan, USC, Los Angeles 90007.

RADIO

Mike Walden, KFI, 141 N. Vermont Ave., Los Angles 90054.
Chuck Bennett, KFI, 141 N. Vermont Ave., Los Angeles 90054.
Jim Raser, KNX, 6121 Sunset Blvd., Hollywood 90028.
Fred Hessler, KMPC, 5858 Sunset Blvd., Hollywood 90028.
Allin Slate, KABC, 3321 S. La Cienega Blvd., Los Angeles 90016.
Mal Alberts, KHJ, 5515 Melrose Ave., Hollywood 90028.
Sports Director, KUSC, USC, Los Angeles 90007.
KRKD, 1050 Montecito Dr., Los Angeles.
Chuck Benedict, KLAC, 235 W. Kenneth, Glendale 91202.

TELEVISION

Gil Stratton, KNXT, 6121 Sunset Blvd., Hollywood 90028.
Ross Porter, KNBC, 3000 W. Alameda, Burbank 91505.
Bill Welsh, KTTV, 5746 Sunset Blvd., Hollywood 90028.
Tom Kelly, KTTV, 5746 Sunset Blvd., Hollywood 90028.
Stu Nahan, KABC, 4151 Prospect Ave., Hollywood 90028.
Dan O'Niel, KTLA, 5800 Sunset Blvd., Hollywood 90028.

WIRE SERVICES

Jack Stevenson, AP, P.O. Box 54247, Los Angeles 90054.
Bob Myers, AP, P.O. Box 54247, Los Angeles 90054.
Al Kahn, UPI, Box 2231, Hollywood 90028.

CENTENNIAL SALUTE IN PICTURES . . .

Brice Taylor '25

College football—an American tradition for 100 years—celebrates its Centennial during the 1969 season and the University of Southern California, which has played vital roles in the history of college football, joins in the national salute.

In the 77 years USC has fielded varsity football teams, scores of talented men have built the heralded Trojan tradition.

Unfortunately, space limitations prevent us from using more photographs. Depicted below are many of the athletes who contributed to Trojan greatness on the gridiron.

Mort Kaer '26

Cotton Warburton '33

Erny Pinckert '30

Mohler '30 Baker '31

Gaius Shaver '31

Jesse Hibbs '27

Harry Smith '38-'39

THE JOHN McKAY DECADE